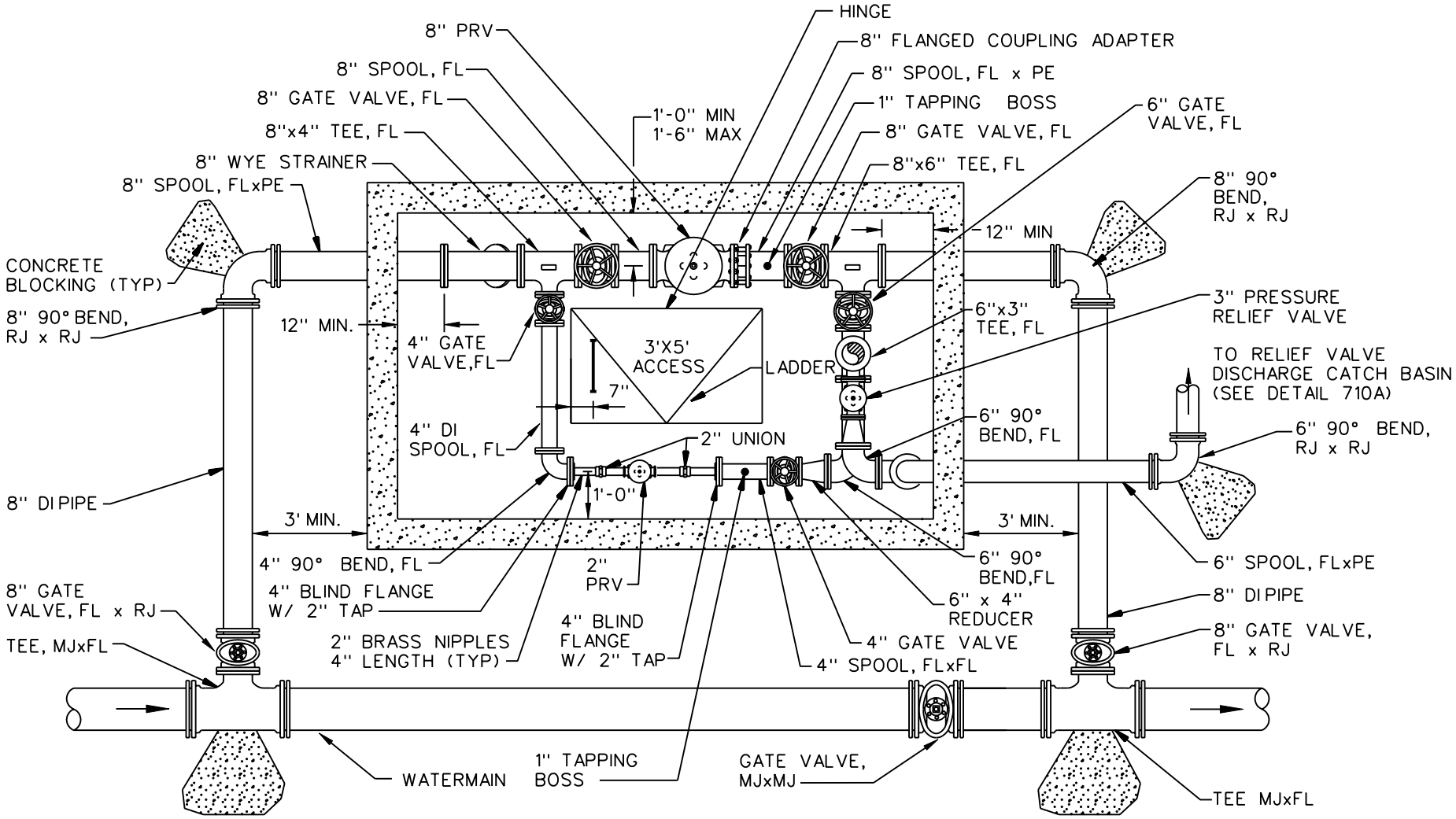

PLAN

NOT TO SCALE

NOTES:

1. 8" PRV STATION SHOWN. 6" PRV STATION IS IDENTICAL EXCEPT THE UPSTREAM AND DOWNSTREAM PIPING, FITTINGS, AND VALVES ARE 6".
2. PAINT ALL EXPOSED PIPING AND FITTINGS WITHIN VAULT AND ABOVE GRADE.
3. ALL VALVES INSIDE VAULT TO HAVE HAND WHEEL OPERATORS.
4. ALL 2" PIPE INSIDE VAULT TO BE BRASS.
5. VAULT SHALL HAVE MINIMUM INSIDE DIMENSIONS OF 14 FT. IN LENGTH, 8 FT. IN WIDTH, AND 8 FT. IN HEIGHT.

APPROVED: SCOTT THOMASSON

REV. DATE: NOV. 01, 2005

WATER/WASTEWATER DIVISION

EXPIRES: 9-30-1993

WILLIAM J. CRAMBERG, STATE OF WASHINGTON, REGISTERED PROFESSIONAL ENGINEER, 16807

THE CITY OF REDMOND · WASHINGTON

STANDARD DETAILS

6" AND 8" PRV STATION PLAN

FILE SD708.DGN

DRAWING NO. 708