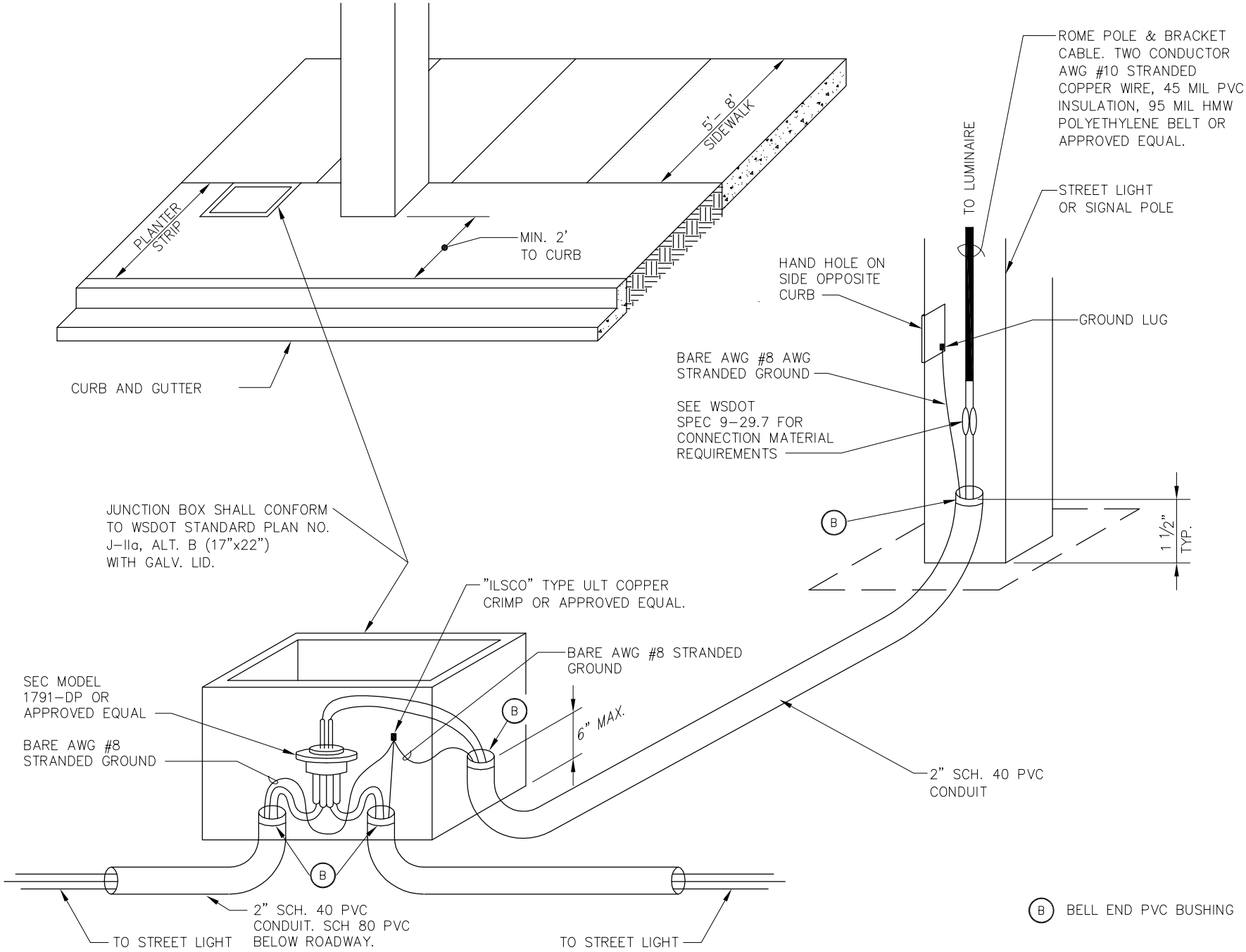

NOTE: BOND FRAME AND LID.

APPROVED: WILLIAM J. CAMPBELL

REV. DATE: JULY 1, 2007

EXP. RES: 09-08-2008

City of Redmond WASHINGTON

FILE SD421 | DRAWING NO. 421

STANDARD DETAILS

UNIFORM LUMINAIRE WIRING