CATALOG NUMBER	MOUNTING HT.	POLE HT.	BUTT SECTION	NOMINAL WT. (LBS)
MBQ-11	35'-5"	36'-1"	9 7/16"	1880

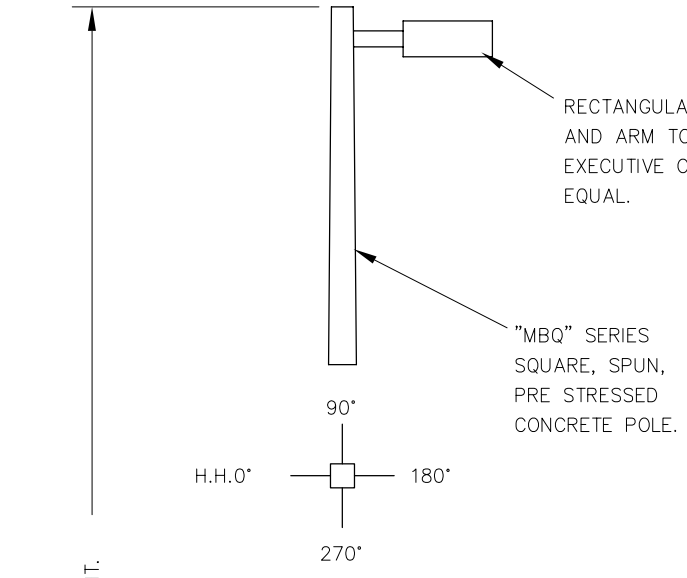

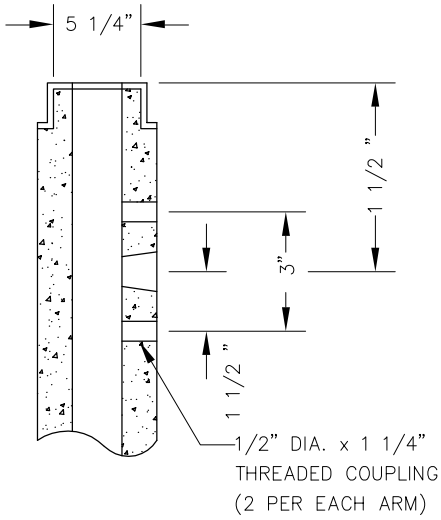

TYPICAL SIDE MOUNT DETAIL

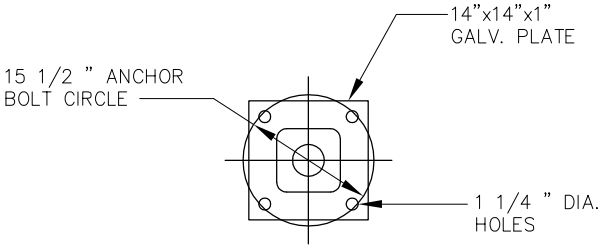

BASE PLATE

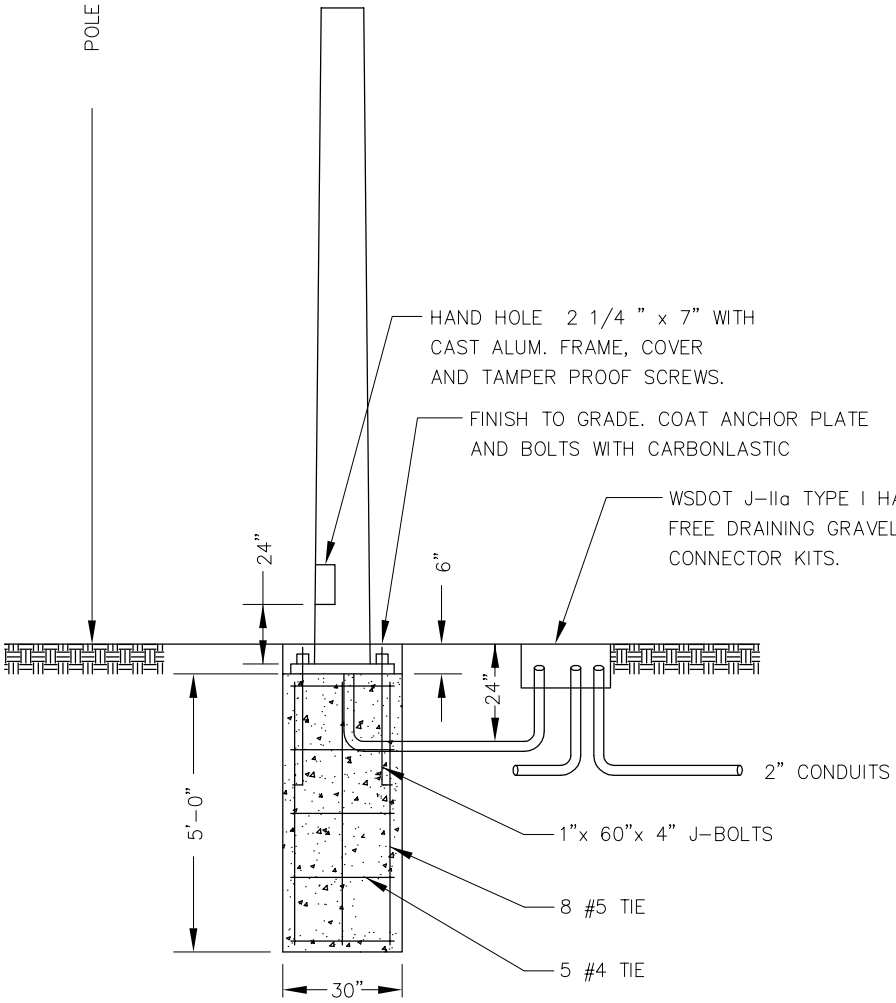

NOTE:

POLE FINISH - #113 GRAY CEMENT NATURAL EXPOSED FINISHED.

APPROVED: WILLIAM J. CAMPBELL

REV. DATE: JULY 1, 2007

WILLIAM J. CAMPBELL STATE OF WASHINGTON 14817 REGISTERED PROFESSIONAL ENGINEER
EXPIRES: 09-08-2008

CityofRedmond WASHINGTON

STANDARD DETAILS

LUMINAIRE POLE (CONCRETE SQUARE)

FILE	SD420	DRAWING NO.	420