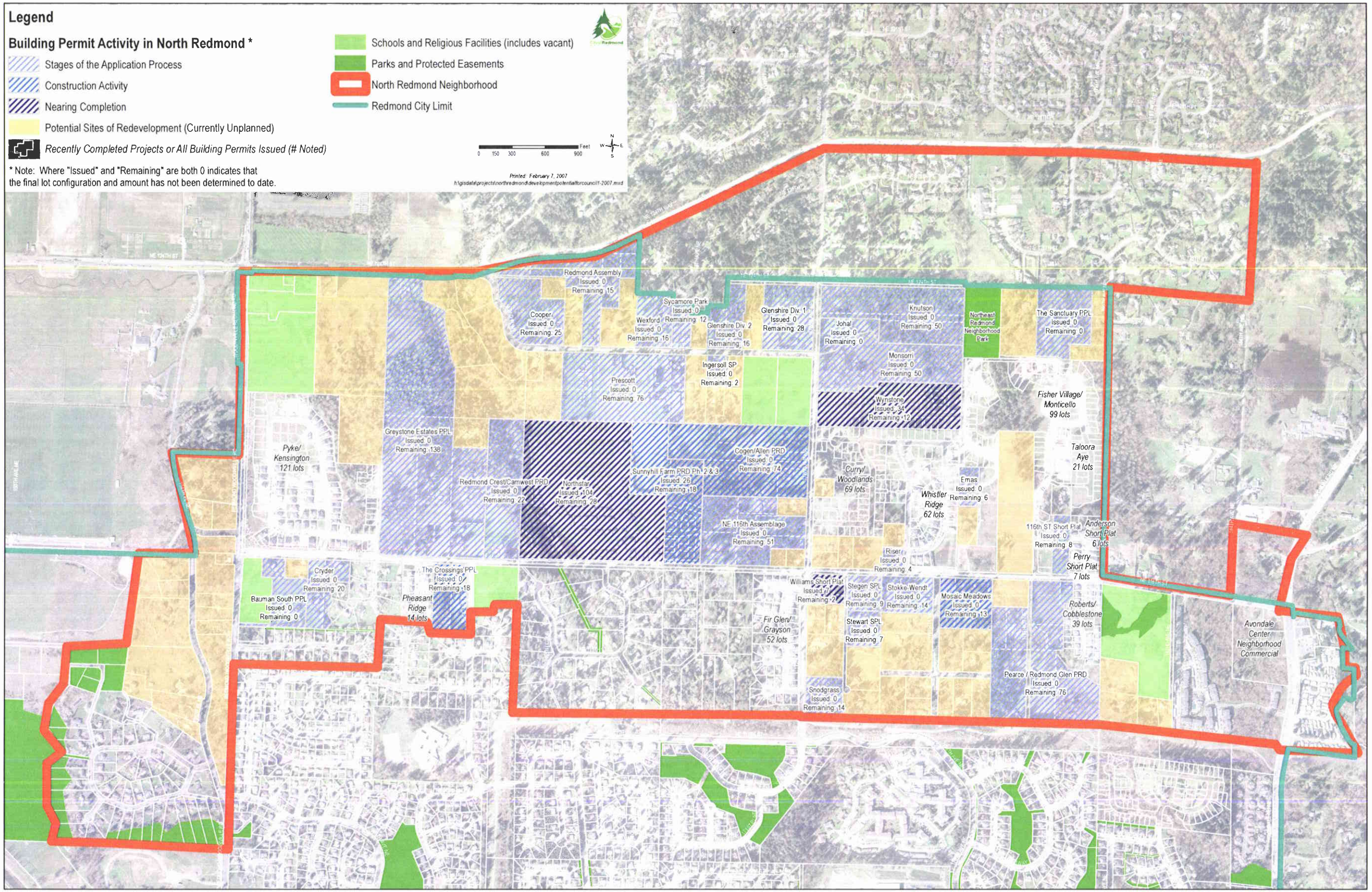
Legend
Building Permit Activity in North Redmond *
Stages of the Application Process
Construction Activity
Nearing Completion
Potential Sites of Redevelopment (Currently Unplanned)
Recently Completed Projects or All Building Permits Issued (# Noted)
Schools and Religious Facilities (includes vacant)
Parks and Protected Easements
North Redmond Neighborhood
Redmond City Limit
* Note: Where "Issued" and "Remaining" are both 0 indicates that the final lot configuration and amount has not been determined to date.
0 150 300 600 900 Feet
Printed: February 7, 2007
h:\gisdata\projects\northredmond\developmentpotentialforcouncil1-2007.mxd
Redmond Assembly Issued: 0 Remaining: 15
Cooper Issued: 0 Remaining: 25
Sycamore Park Issued: 0 Remaining: 12
Wexford Issued: 0 Remaining: 16
Glenshire Div. 2 Issued: 0 Remaining: 16
Glenshire Div. 1 Issued: 0 Remaining: 28
Johal Issued: 0 Remaining: 0
Knutson Issued: 0 Remaining: 50
Northeast Redmond Neighborhood Park
The Sanctuary PPL Issued: 0 Remaining: 0
Monsorri Issued: 0 Remaining: 50
Ingersoll SP Issued: 0 Remaining: 2
Prescott Issued: 0 Remaining: 76
Wynstone Issued: 34 Remaining: 12
Fisher Village/ Monticello 99 lots
Greystone Estates PPL Issued: 0 Remaining: 138
Pyke/ Kensington 121 lots
Cogen/Allen PRD Issued: 0 Remaining: 74
Taloora Aye 21 lots
Redmond Crest/Camwest PRD Issued: 0 Remaining: 22
Northstar Issued: 104 Remaining: 28
Sunnyhill Farm PRD Ph 2 & 3 Issued: 26 Remaining: 18
Curry/ Woodlands 69 lots
Whistler Ridge 62 lots
Emas Issued: 0 Remaining: 6
NE 116th Assemblage Issued: 0 Remaining: 51
116th ST Short Plat Issued: 0 Remaining: 8
Anderson Short Plat 6 lots
Riser Issued: 0 Remaining: 4
Perry Short Plat 7 lots
Cryder Issued: 0 Remaining: 20
The Crossings PPL Issued: 0 Remaining: 18
Bauman South PPL Issued: 0 Remaining: 0
Pheasant Ridge 14 lots
Williams Short Plat Issued: 1 Remaining: 2
Stegen SPL Issued: 0 Remaining: 9
Stokke-Wendt Issued: 0 Remaining: 14
Mosaic Meadows Issued: 0 Remaining: 13
Fir Glen/ Grayson 52 lots
Stewart SPL Issued: 0 Remaining: 7
Roberts/ Cobblestone 39 lots
Avondale Center Neighborhood Commercial
Pearce / Redmond Glen PRD Issued: 0 Remaining: 76
Snodgrass Issued: 0 Remaining: 14