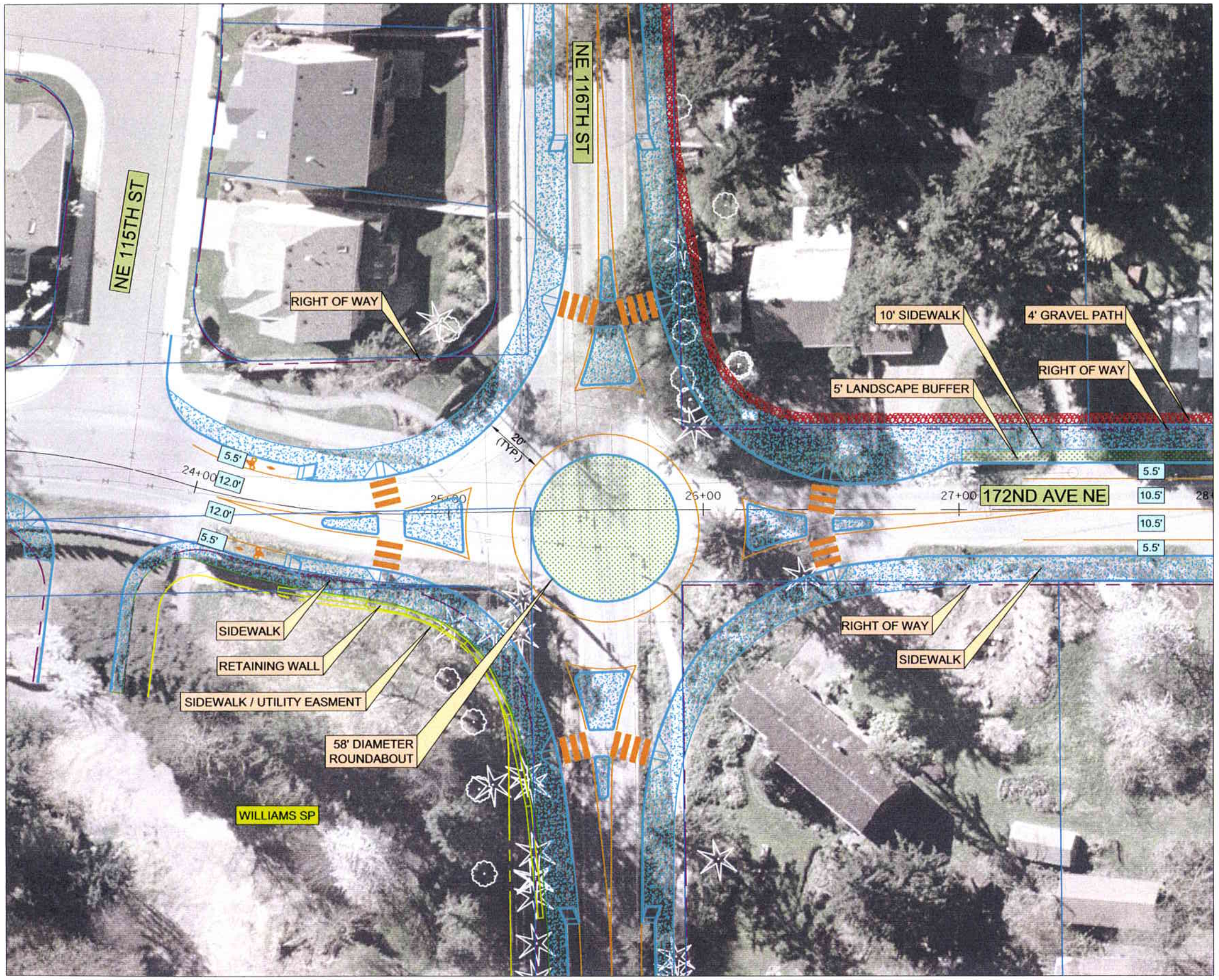

ALTERNATIVE 1

LEGEND

- PROPOSED SIDEWALK
- PROPOSED BUFFER
- PROPOSED GRAVEL PATH
- PROPOSED CURB
- PROPOSED STRIPING
- EXISTING FEATURES
- EXISTING SANITARY SEWER
- EXISTING STORM DRAIN
- EXISTING WATERLINE
- EXISTING PARCEL BOUNDARY
- EXISTING RIGHT-OF-WAY
- SIDEWALK/UTILITY EASEMENT

0 10 20 40

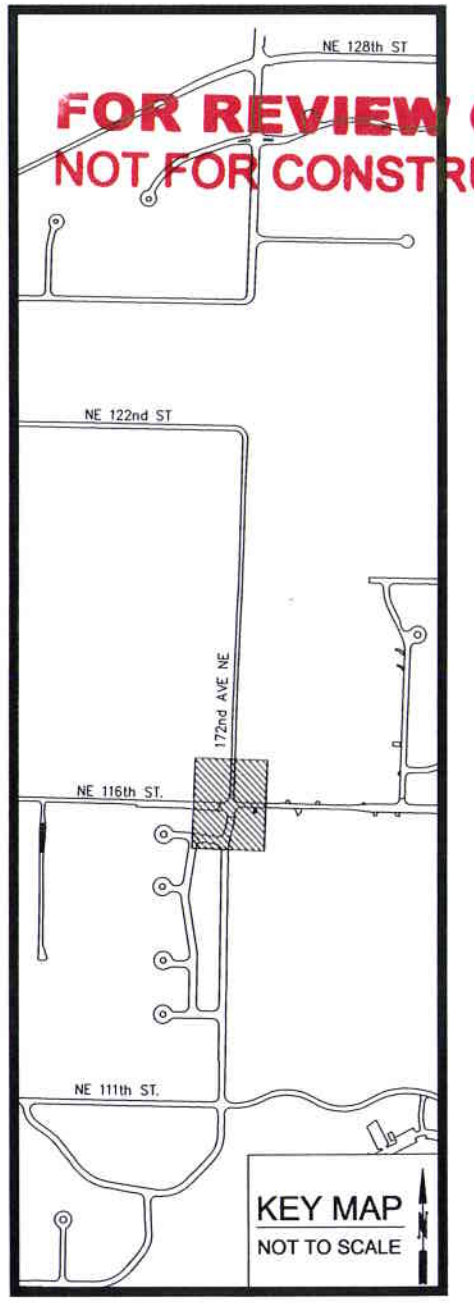

FOR REVIEW ONLY
NOT FOR CONSTRUCTION

DESIGN CONCEPT
172nd AVENUE NE
CORRIDOR STUDY
CITY OF REDMOND

DAVID EVANS AND ASSOCIATES INC.
415 - 118th Avenue SE
Bellevue Washington 98005-3518
Phone: 425.519.6500

REVISIONS: APPD.

DATE: MAY, 2006
DESIGN: KAHA
DRAWN: GMW/OXA
CHECKED: WRG
REVISION NUMBER:

SCALE: NOT TO SCALE

PROJECT NUMBER:
RMDX0000-0042

DRAWING FILE:
TTRD018RMDX0042.dwg

SHEET NO.
18
OF 27

FOR DISCUSSION ONLY

Gmw 05/02/06 6:32pm - P:\r\RMDX00000042\0400CAD\DWG\Sheets\TTRD018RMDX0042.dwg

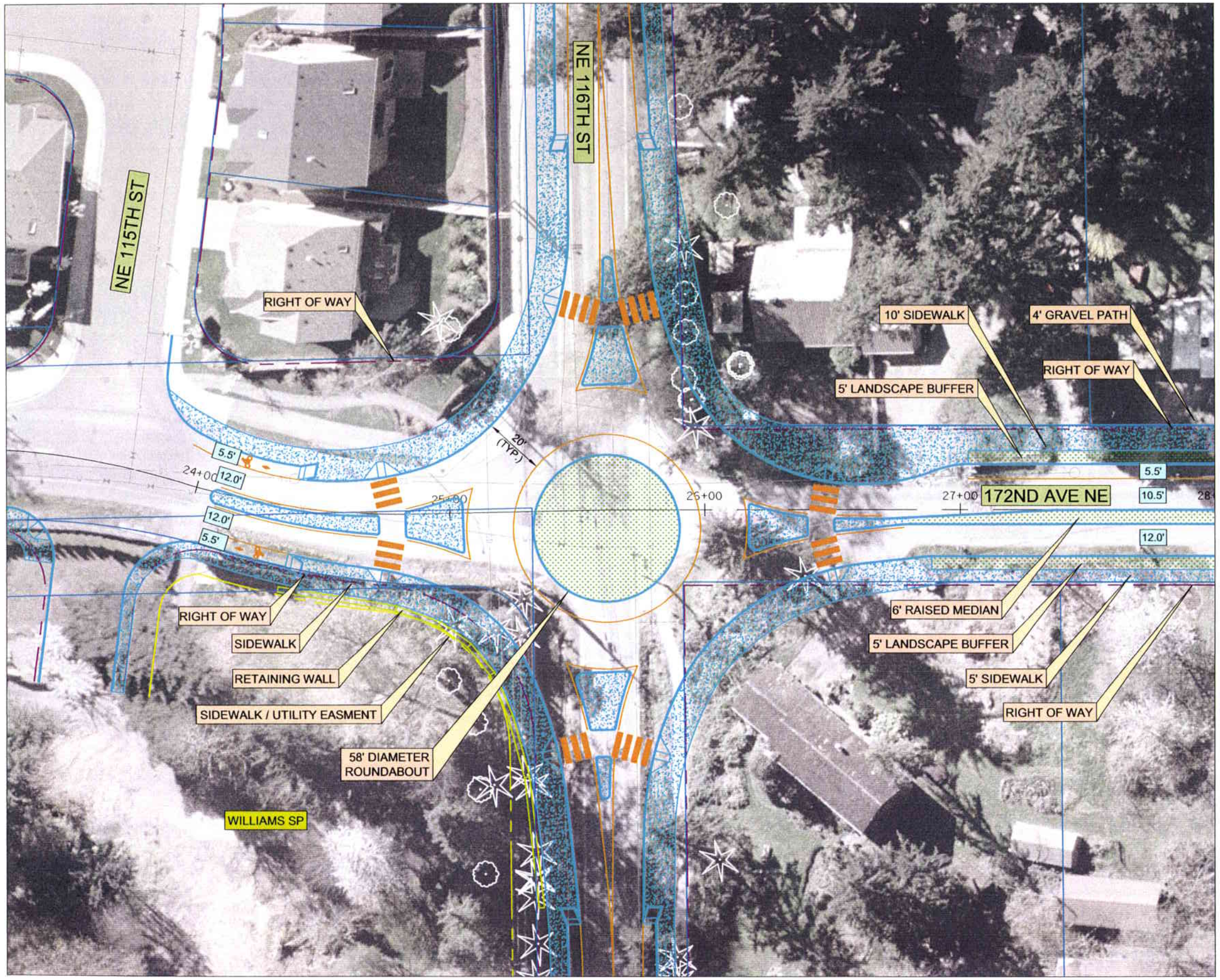

ALTERNATIVE 2

FOR DISCUSSION ONLY

LEGEND

- PROPOSED SIDEWALK
- PROPOSED BUFFER
- PROPOSED GRAVEL PATH
- PROPOSED CURB
- PROPOSED STRIPING
- EXISTING FEATURES
- EXISTING SANITARY SEWER
- EXISTING STORM DRAIN
- EXISTING WATERLINE
- EXISTING PARCEL BOUNDARY
- EXISTING RIGHT-OF-WAY
- SIDEWALK/UTILITY EASEMENT

0 10 20 40

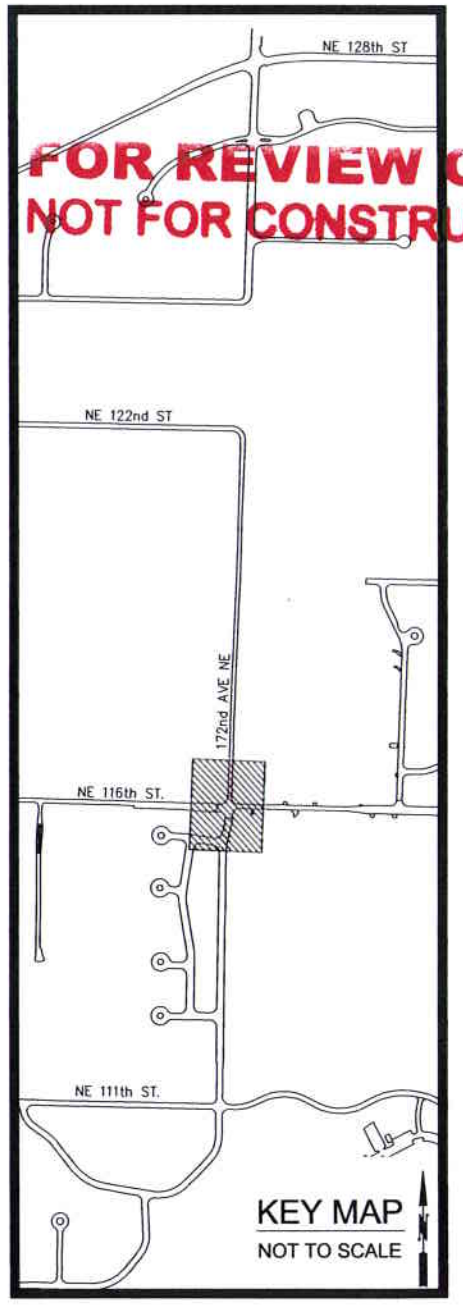

KEY MAP
NOT TO SCALE

FOR REVIEW ONLY
NOT FOR CONSTRUCTION

DESIGN CONCEPT
172nd AVENUE NE
CORRIDOR STUDY
CITY OF REDMOND

DAVID EVANS AND ASSOCIATES INC.
415 - 118th Avenue SE
Bellevue Washington 98005-3518
Phone: 425.519.6500

REVISIONS: APPD.

DATE: MAY, 2006
DESIGN: KAHA
DRAWN: GMW/OXA
CHECKED: WRG
REVISION NUMBER:

SCALE: NOT TO SCALE

PROJECT NUMBER:
RMDX0000-0042

DRAWING FILE:
TTRD019RMDX0042.dwg

SHEET NO.
19
OF 27

Gmw 05/02/06 6:33pm - P:\r\RMDX00000042\0400CAD\DWG\Sheets\TTRD019RMDX0042.dwg

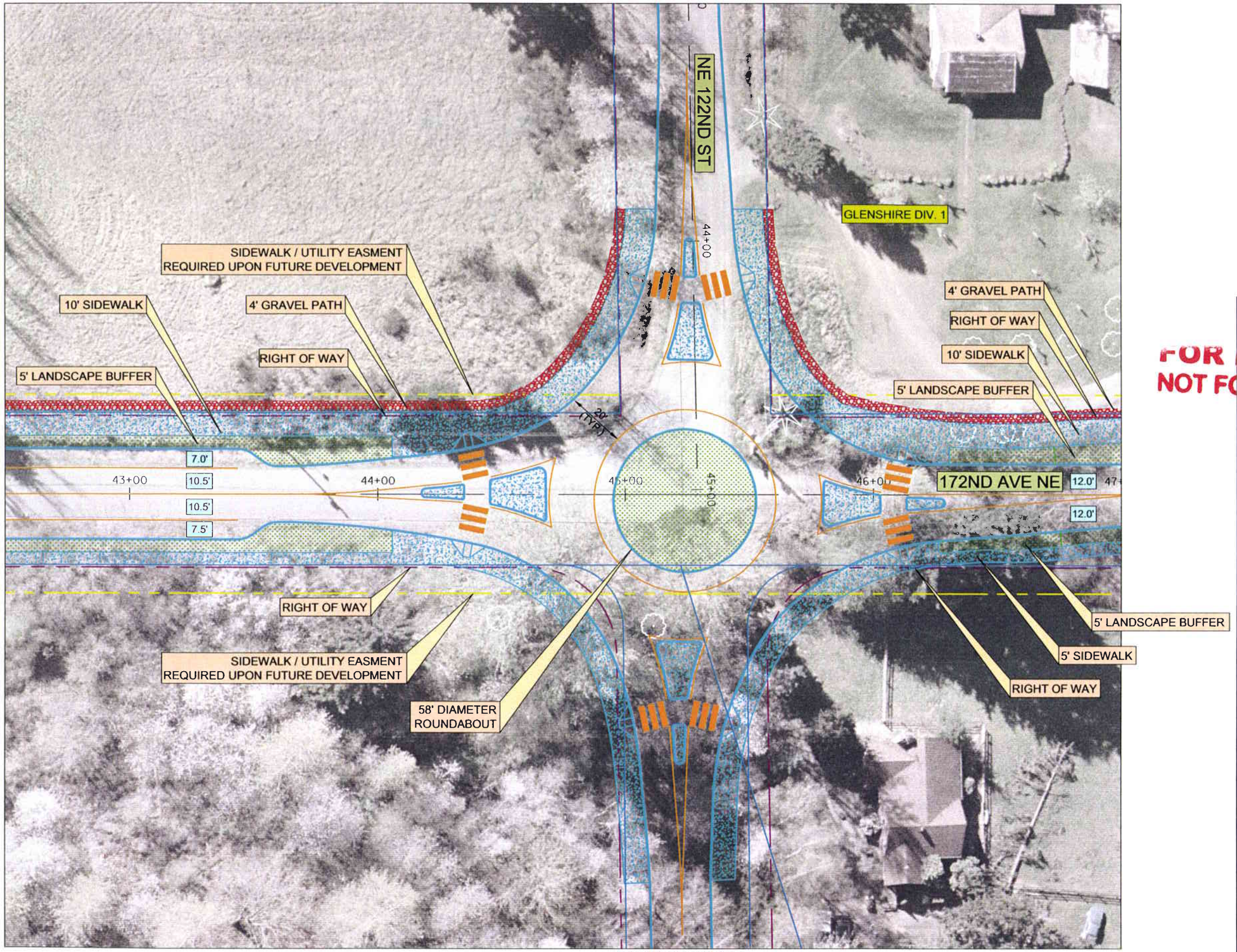

ALTERNATIVE 1

FOR DISCUSSION ONLY

LEGEND

- PROPOSED SIDEWALK
- PROPOSED BUFFER
- PROPOSED GRAVEL PATH
- PROPOSED CURB
- PROPOSED STRIPING
- EXISTING FEATURES
- EXISTING SANITARY SEWER
- EXISTING STORM DRAIN
- EXISTING WATERLINE
- EXISTING PARCEL BOUNDARY
- EXISTING RIGHT-OF-WAY
- SIDEWALK/UTILITY EASEMENT

0 10 20 40

FOR REVIEW ONLY
NOT FOR CONSTRUCTION

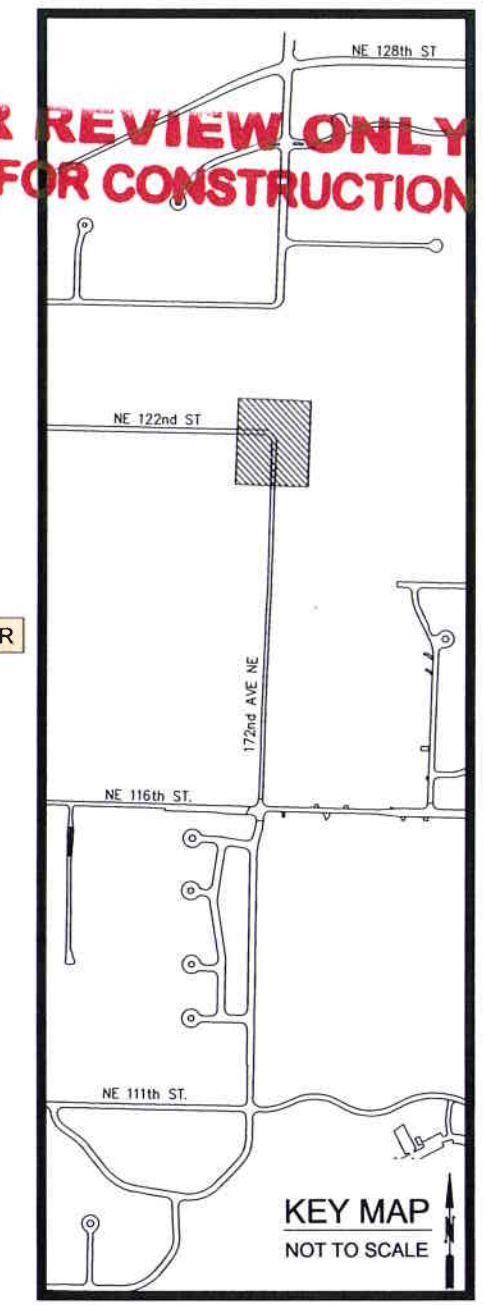

KEY MAP
NOT TO SCALE

DESIGN CONCEPT
172nd AVENUE NE
CORRIDOR STUDY
CITY OF REDMOND

DAVID EVANS AND ASSOCIATES INC.
415 - 118th Avenue SE
Bellevue Washington 98005-3518
Phone: 425.519.6500

REVISIONS: APPD.

DATE: MAY, 2006
DESIGN: KAHA
DRAWN: GMW/OXA
CHECKED: WRG
REVISION NUMBER:

SCALE: NOT TO SCALE

PROJECT NUMBER:
RMDX0000-0042

DRAWING FILE:
TTRD020RMDX0042.dwg

SHEET NO.
20
OF 27

Gmw 05/02/06 6:33pm – P:\RMDX0000042\DA00CAD\DWG\Sheets\TTRD020RMDX0042.dwg

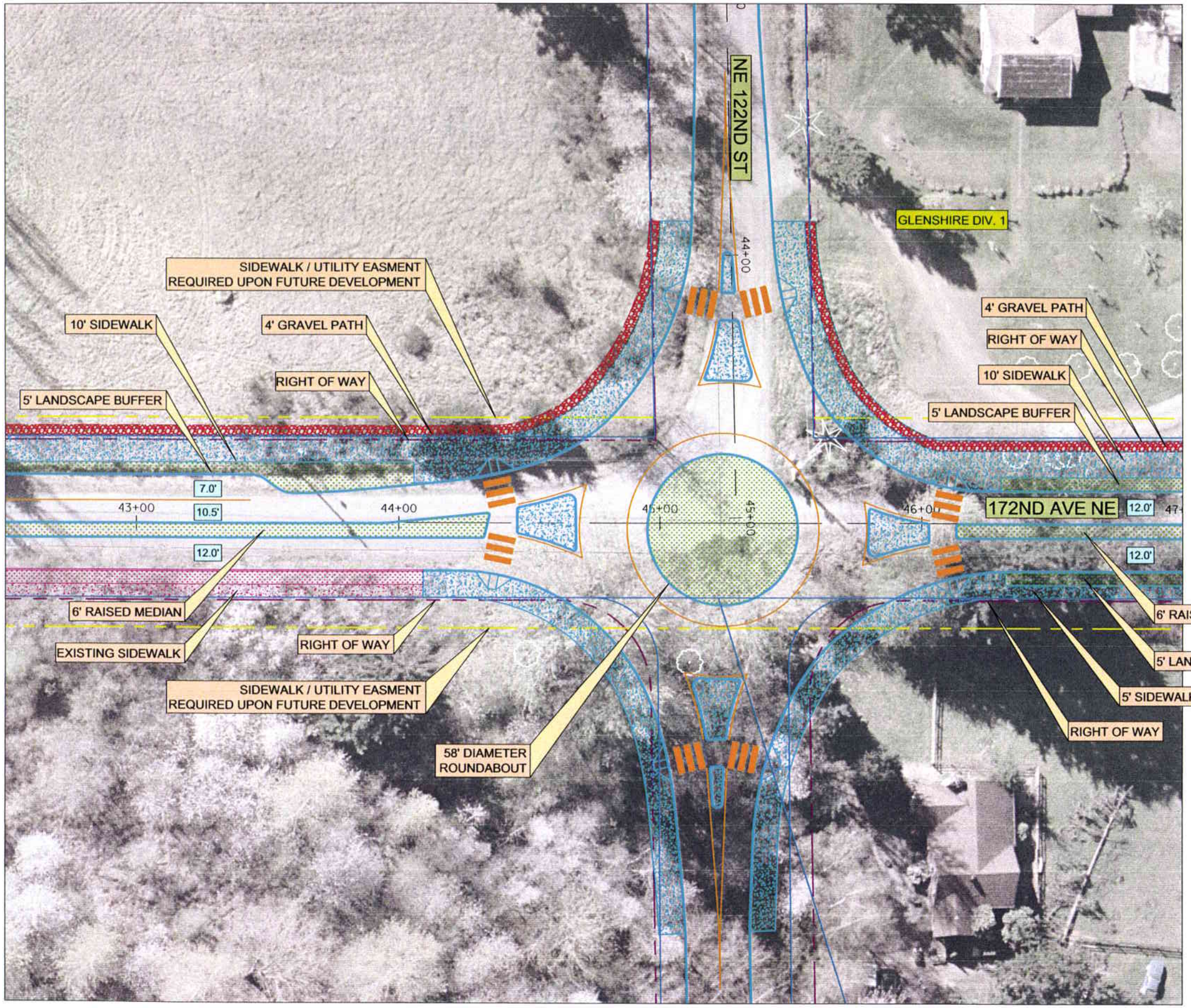

ALTERNATIVE 2

FOR DISCUSSION ONLY

LEGEND

- PROPOSED SIDEWALK
- PROPOSED BUFFER
- PROPOSED GRAVEL PATH
- PROPOSED CURB
- PROPOSED STRIPING
- EXISTING FEATURES
- EXISTING SANITARY SEWER
- EXISTING STORM DRAIN
- EXISTING WATERLINE
- EXISTING PARCEL BOUNDARY
- EXISTING RIGHT-OF-WAY
- SIDEWALK/UTILITY EASEMENT

0 10 20 40

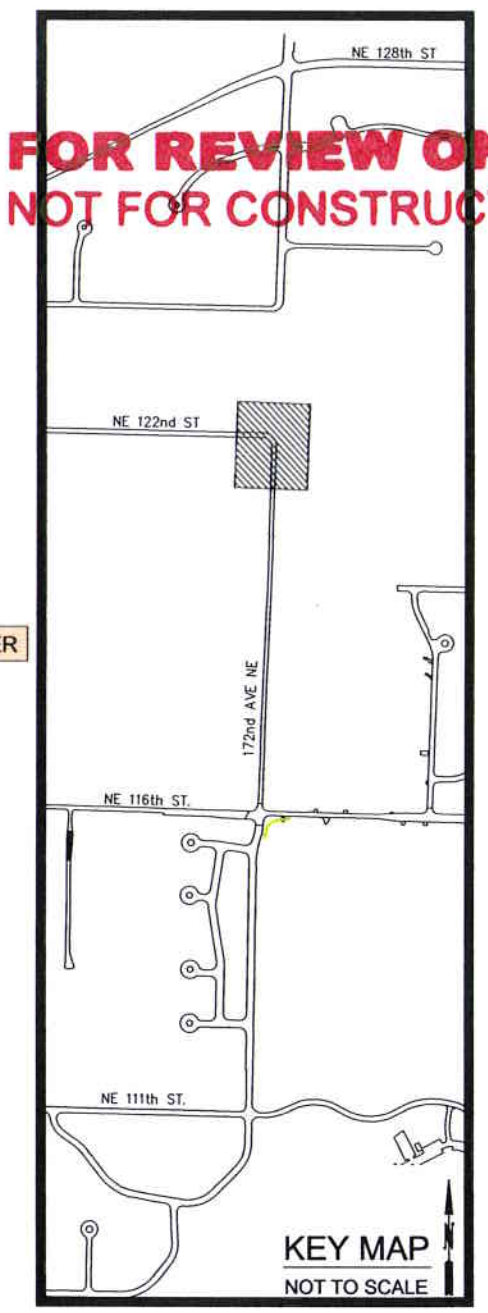

FOR REVIEW ONLY
NOT FOR CONSTRUCTION

DESIGN CONCEPT
172nd AVENUE NE CORRIDOR STUDY
CITY OF REDMOND

DAVID EVANS AND ASSOCIATES INC.
415 - 116th Avenue SE
Bellevue Washington 98005-3518
Phone: 425.519.6500

REVISIONS: APPD.

DATE: MAY, 2006
DESIGN: KAHA
DRAWN: GMW/OXA
CHECKED: WRG
REVISION NUMBER:

SCALE: NOT TO SCALE

PROJECT NUMBER: RMDX0000-0042

DRAWING FILE:

SHEET NO. 21 OF 27