PREFERRED ALTERNATIVE

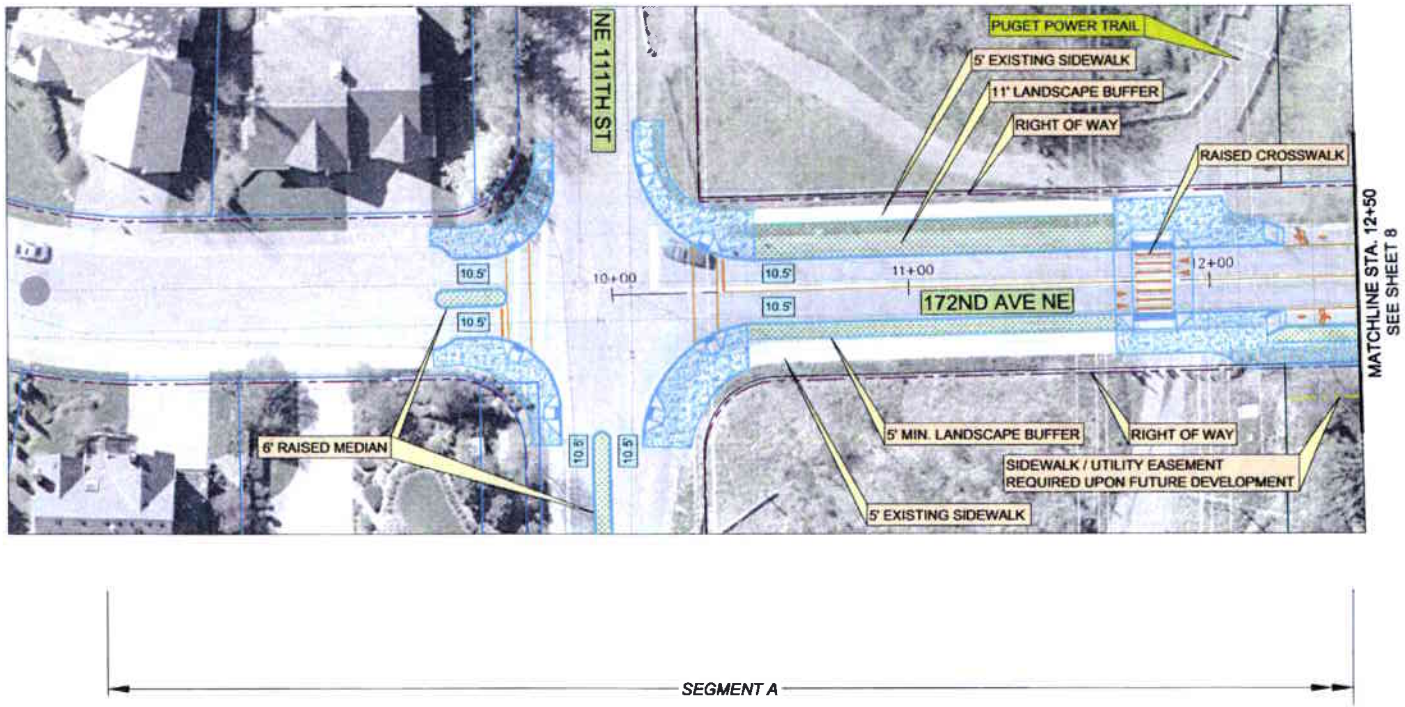

NOT FOR CONSTRUCTION

LEGEND

- PROPOSED SIDEWALK
- PROPOSED BUFFER
- PROPOSED GRAVEL PATH
- PROPOSED CURB
- PROPOSED STRIPING
- EXISTING FEATURES
- EXISTING SANITARY SEWER
- EXISTING STORM DRAIN
- EXISTING WATERLINE
- EXISTING PARCEL BOUNDARY
- EXISTING RIGHT-OF-WAY
- SIDEWALK/UTILITY EASEMENT

0 10 20 40

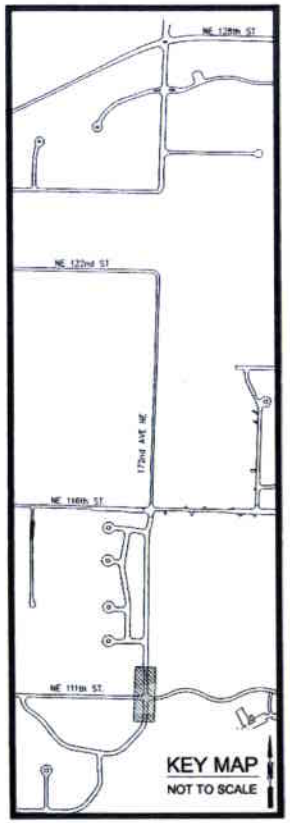

DESIGN CONCEPT
172nd AVENUE NE
CORRIDOR STUDY
CITY OF REDMOND

DAVID EVANS AND ASSOCIATES INC.
415 - 118th Avenue SE
Bellevue Washington 98005-3518
Phone: 425.519.6500

REVISIONS: APP'D.

DATE: JUNE, 2006
DESIGN: KAHA
DRAWN: GMW/OXA
CHECKED: WRC
REVISION NUMBER:

SCALE: 1" = 20'

PROJECT NUMBER: RMDX0000-0042

DRAWING FILE: TTR0007_RMDX0042.dwg

SHEET NO. 7 OF 28

PREFERRED ALTERNATIVE

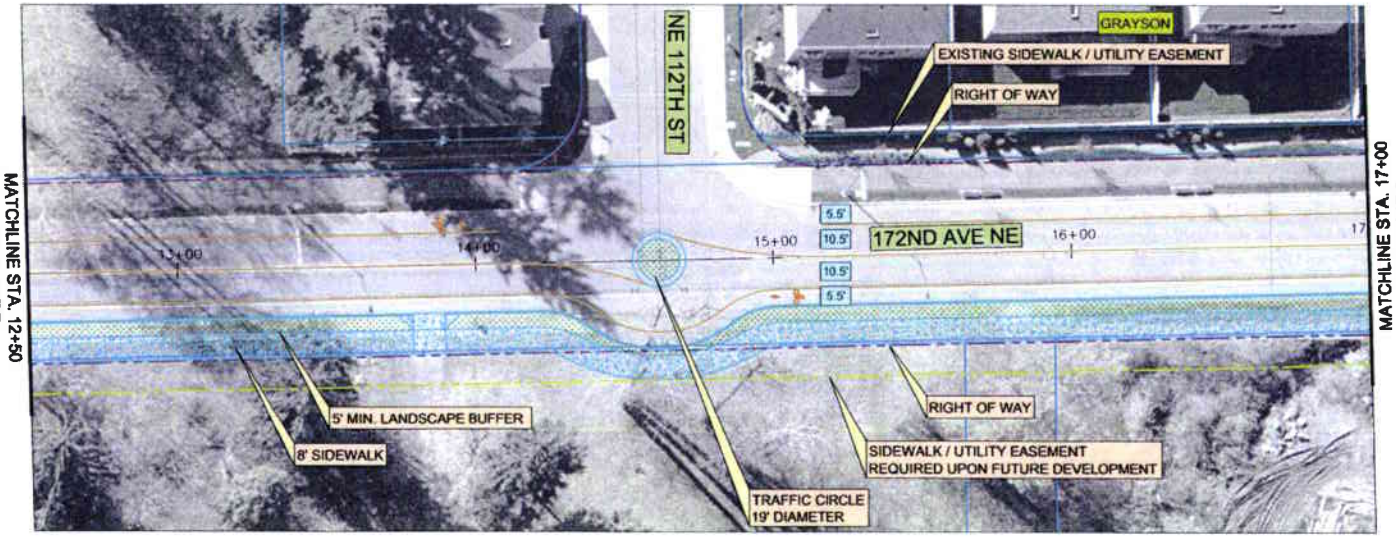

SEGMENT A

NOT FOR CONSTRUCTION

LEGEND

- PROPOSED SIDEWALK
- PROPOSED BUFFER
- PROPOSED GRAVEL PATH
- PROPOSED CURB
- PROPOSED STRIPING
- EXISTING FEATURES
- EXISTING SANITARY SEWER
- EXISTING STORM DRAIN
- EXISTING WATERLINE
- EXISTING PARCEL BOUNDARY
- EXISTING RIGHT-OF-WAY
- SIDEWALK/UTILITY EASEMENT

0 10 20 40

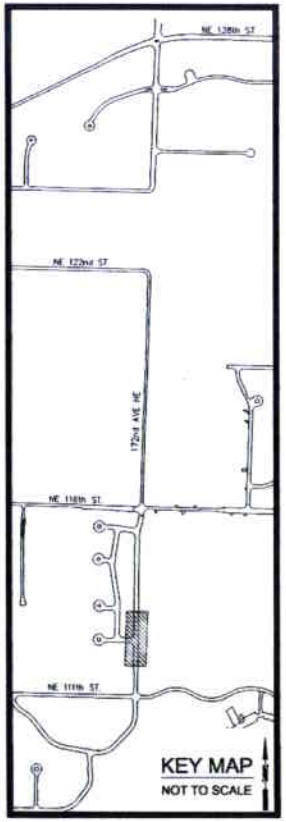

DESIGN CONCEPT
172nd AVENUE NE
CORRIDOR STUDY
CITY OF REDMOND

DAVID EVANS AND ASSOCIATES INC.
415 - 118th Avenue SE
Bellevue Washington 98005-3818
Phone 425.519.6500

REVISIONS:	APP'D.

DATE: JUNE, 2006
DESIGN: KANA
DRAWN: GMW/OXA
CHECKED: WRC
REVISION NUMBER:

SCALE: 1" = 20'

PROJECT NUMBER: RMDX0000-0042

DRAWING FILE: TRD008_RMDX0042.dwg

SHEET NO. 8 of 28

PREFERRED ALTERNATIVE

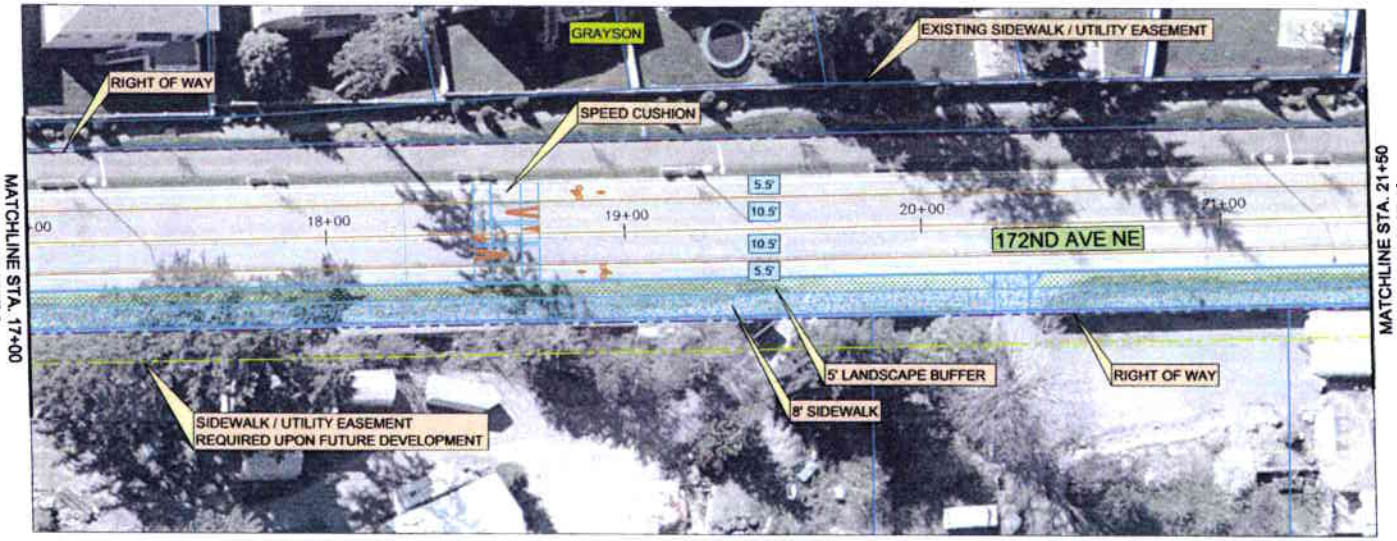

SEGMENT A

NOT FOR CONSTRUCTION

LEGEND

- PROPOSED SIDEWALK
- PROPOSED BUFFER
- PROPOSED GRAVEL PATH
- PROPOSED CURB
- PROPOSED STRIPING
- EXISTING FEATURES
- EXISTING SANITARY SEWER
- EXISTING STORM DRAIN
- EXISTING WATERLINE
- EXISTING PARCEL BOUNDARY
- EXISTING RIGHT-OF-WAY
- SIDEWALK/UTILITY EASEMENT

0 10 20 40

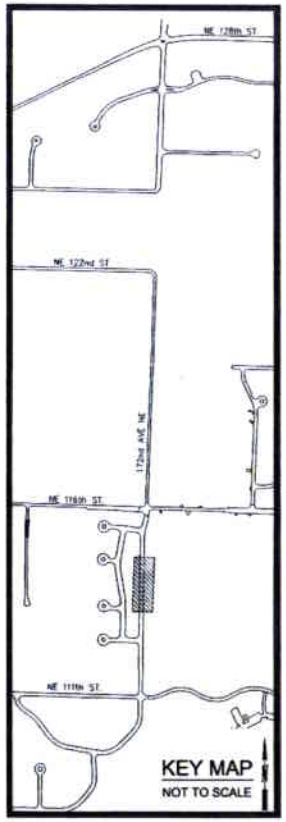

DESIGN CONCEPT
172nd AVENUE NE
CORRIDOR STUDY
CITY OF REDMOND

DAVID EVANS AND ASSOCIATES INC.
415 - 118th Avenue SE
Bellevue Washington 98005-3519
Phone: 425.519.6500

REVISIONS: APPR

DATE: JUNE, 2006
DESIGN: KAHA
DRAWN: GMR/OKA
CHECKED: MRG
REVISION NUMBER:

SCALE: 1" = 20'

PROJECT NUMBER:
RMDX0000-0042

DRAWING FILE:
170000_RMDX0042.dwg

SHEET NO.
9
OF 28

PREFERRED ALTERNATIVE

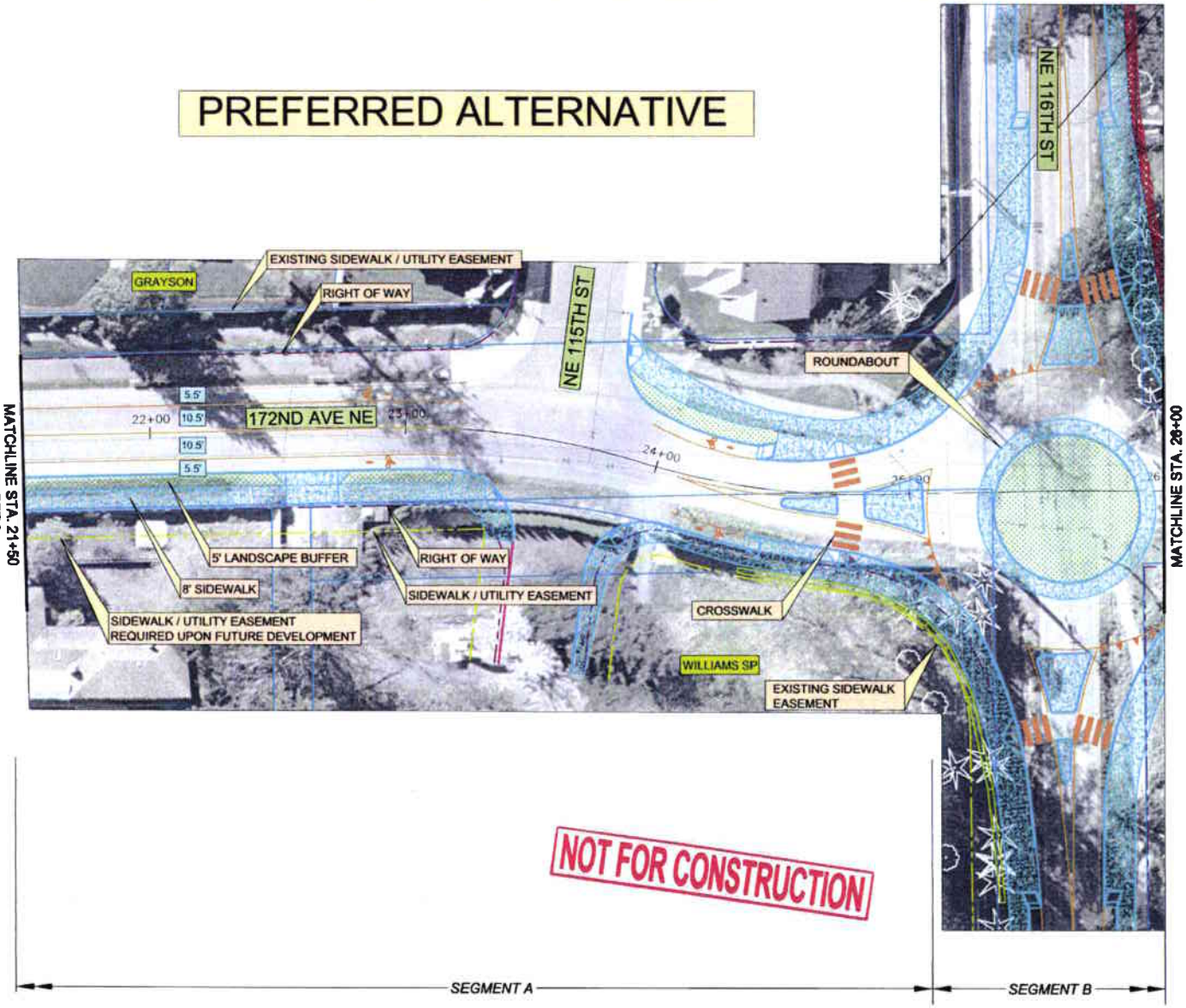

NOT FOR CONSTRUCTION

LEGEND

- PROPOSED SIDEWALK
- PROPOSED BUFFER
- PROPOSED GRAVEL PATH
- PROPOSED CURB
- PROPOSED STRIPING
- EXISTING FEATURES
- EXISTING SANITARY SEWER
- EXISTING STORM DRAIN
- EXISTING WATERLINE
- EXISTING PARCEL BOUNDARY
- EXISTING RIGHT-OF-WAY
- SIDEWALK/UTILITY EASEMENT

0 10 20 40

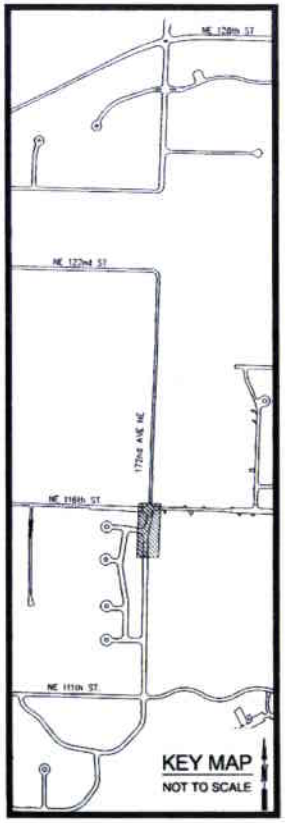

DESIGN CONCEPT
172nd AVENUE NE
CORRIDOR STUDY
CITY OF REDMOND

DAVID EVANS AND ASSOCIATES INC.
415 118th Avenue SE
Bellevue, Washington 98005-3518
Phone 425.519.6500

REVISIONS: APPD

DATE: JUNE, 2006
DESIGN: KAHA
DRAWN: GMW/DKA
CHECKED: WRG
REVISION NUMBER:

SCALE: 1" = 20'

PROJECT NUMBER: RMDX0000-0042

DRAWING FILE: TR00010_RMDX0042.dwg

SHEET NO. 10 OF 28