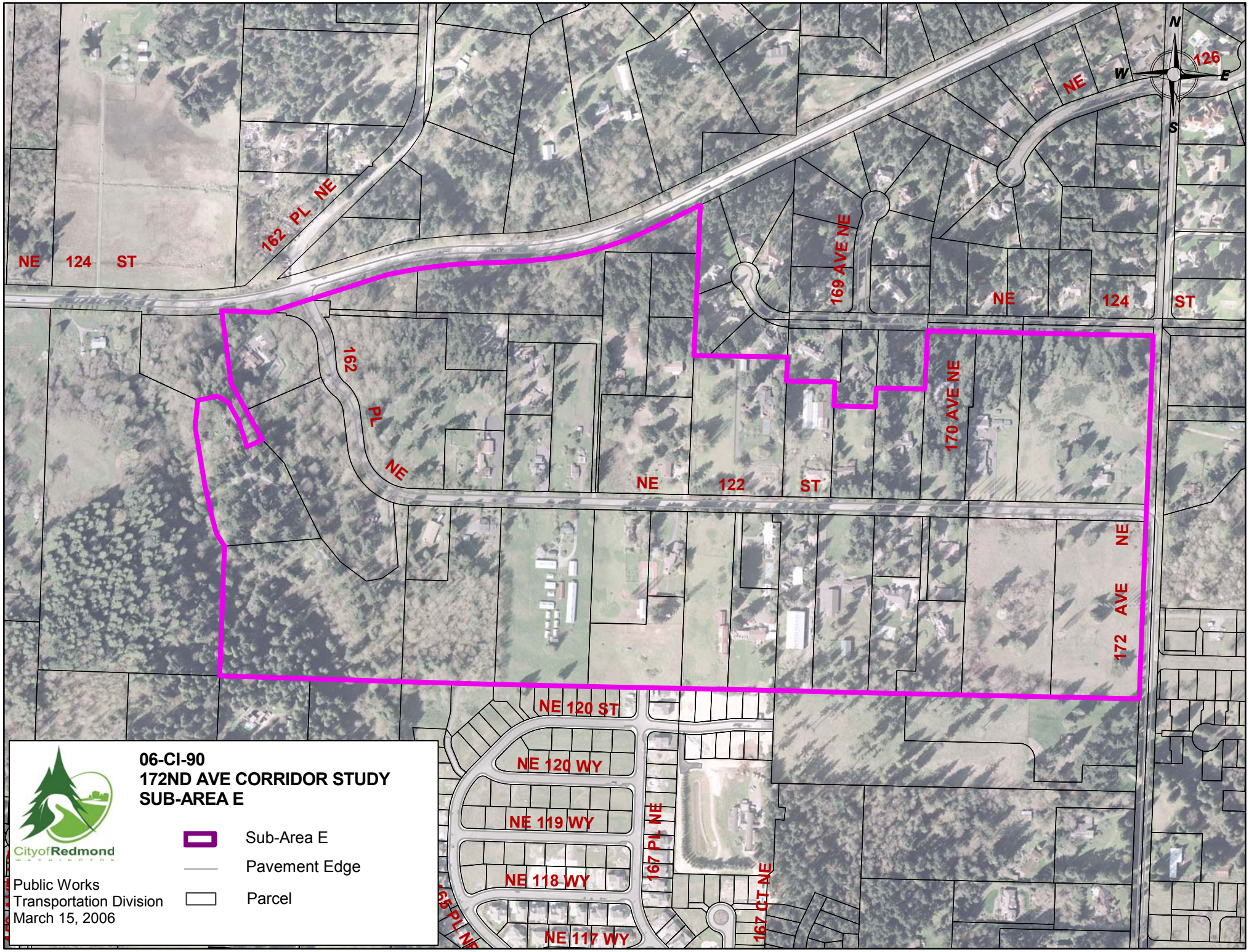
N
W
E
S
126
NE
NE 124 ST
162 PL NE
169 AVE NE
NE 124 ST
162 PL NE
170 AVE NE
NE 122 ST
172 AVE NE
NE 120 ST
NE 120 WY
NE 119 WY
NE 118 WY
NE 117 WY
167 PL NE
167 CT NE
06-CI-90
172ND AVE CORRIDOR STUDY
SUB-AREA E
Sub-Area E
Pavement Edge
Parcel
CityofRedmond
Public Works
Transportation Division
March 15, 2006