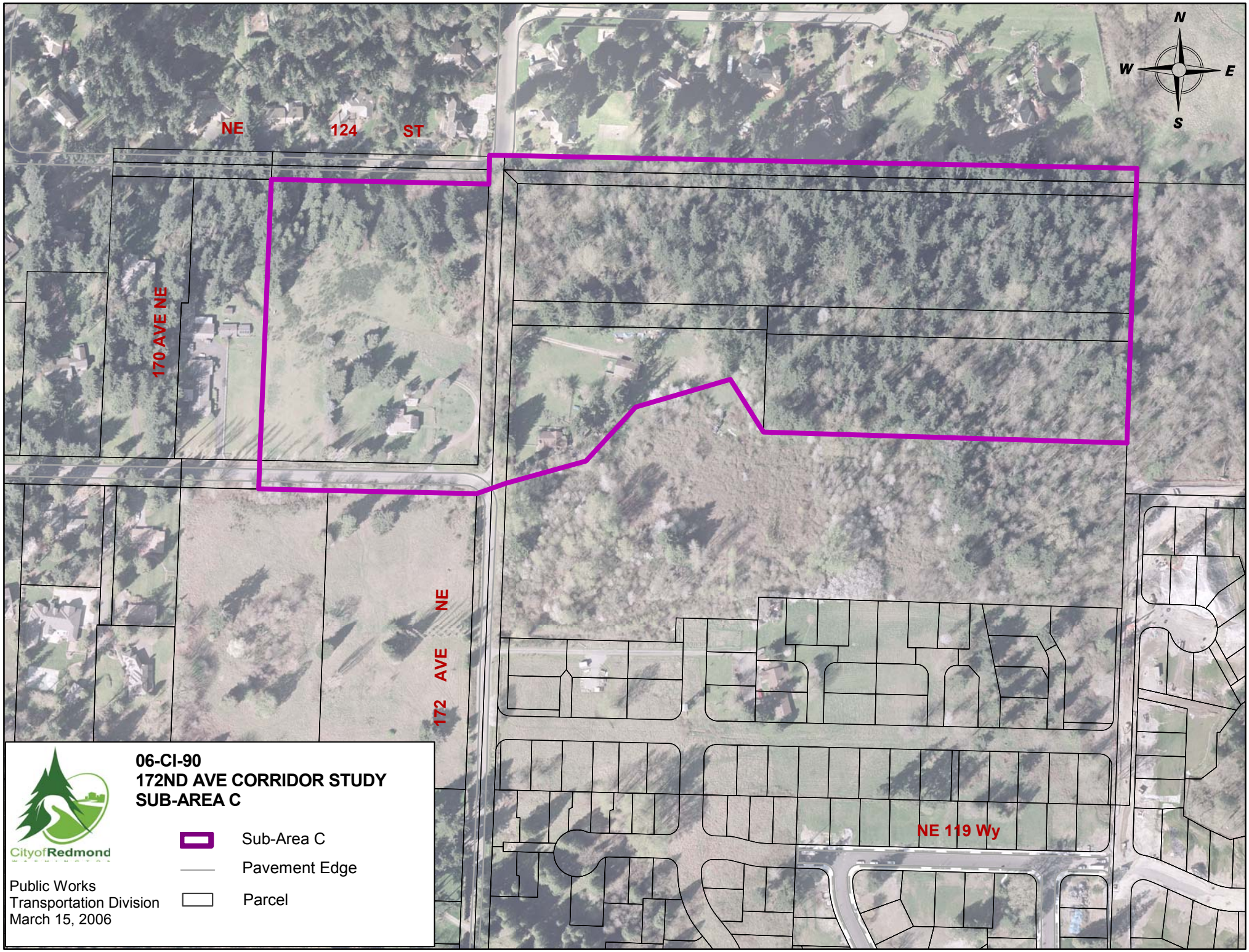
N
W
E
S
NE 124 ST
170 AVE NE
172 AVE NE
NE 119 Wy
06-CI-90
172ND AVE CORRIDOR STUDY
SUB-AREA C
Sub-Area C
Pavement Edge
Parcel
CityofRedmond
Public Works
Transportation Division
March 15, 2006