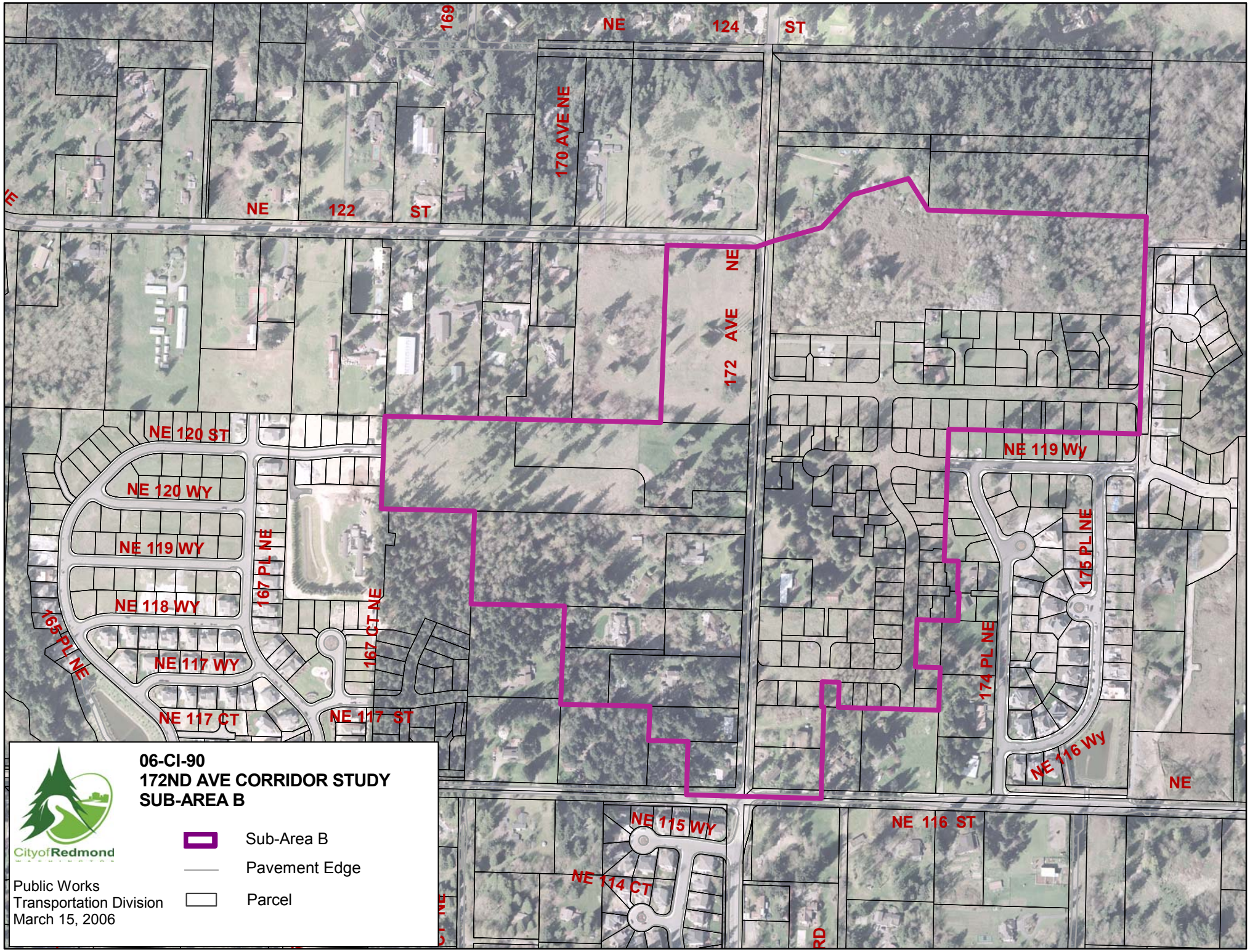
06-CI-90
172ND AVE CORRIDOR STUDY
SUB-AREA B
Sub-Area B
Pavement Edge
Parcel
Public Works
Transportation Division
March 15, 2006
CityofRedmond
NE 124 ST
NE 122 ST
170 AVE NE
172 AVE NE
NE 120 ST
NE 120 WY
NE 119 WY
NE 118 WY
NE 117 WY
NE 117 CT
NE 117 ST
167 PL NE
167 CT NE
165 PL NE
NE 119 Wy
175 PL NE
174 PL NE
NE 116 Wy
NE 116 ST
NE 115 WY
NE 114 CT