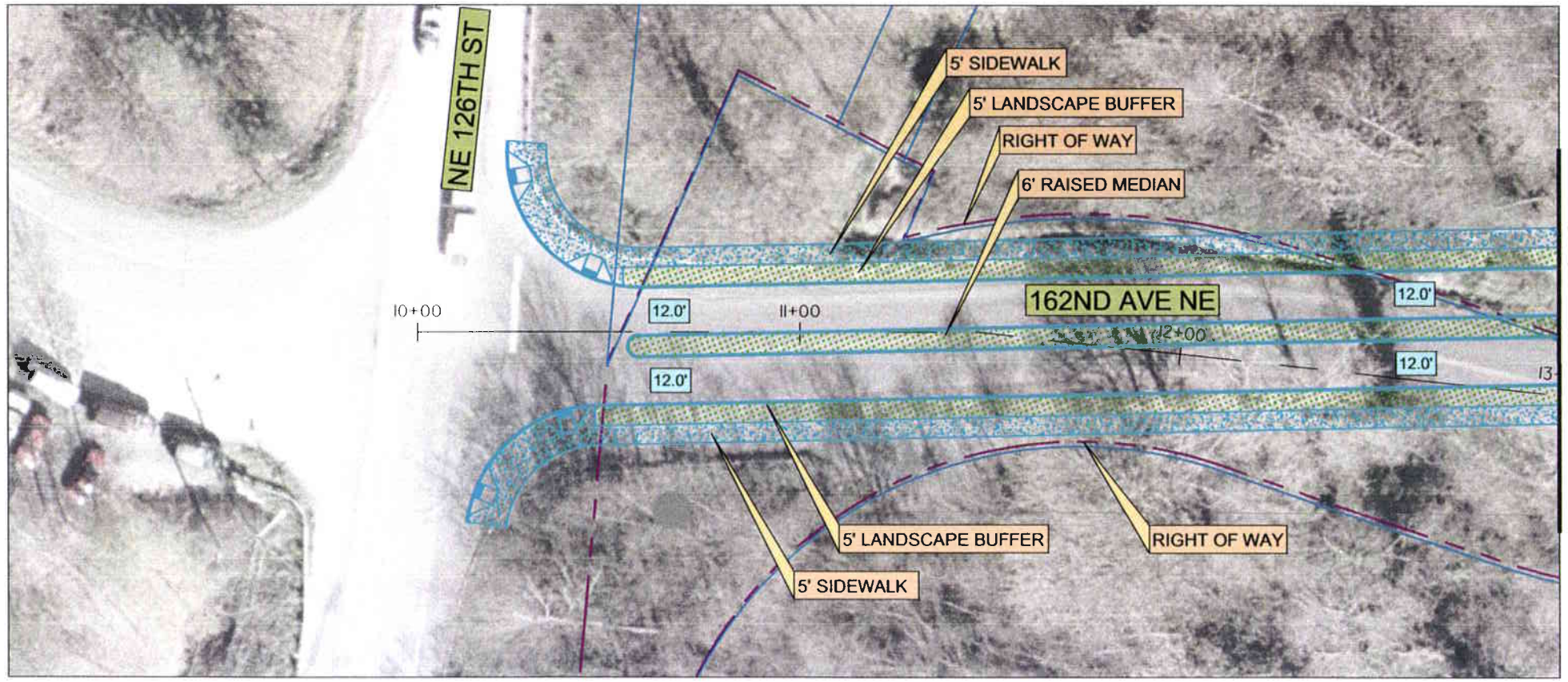

MATCHLINE STA. 13+00
SEE SHEET 23

ALTERNATIVE 1

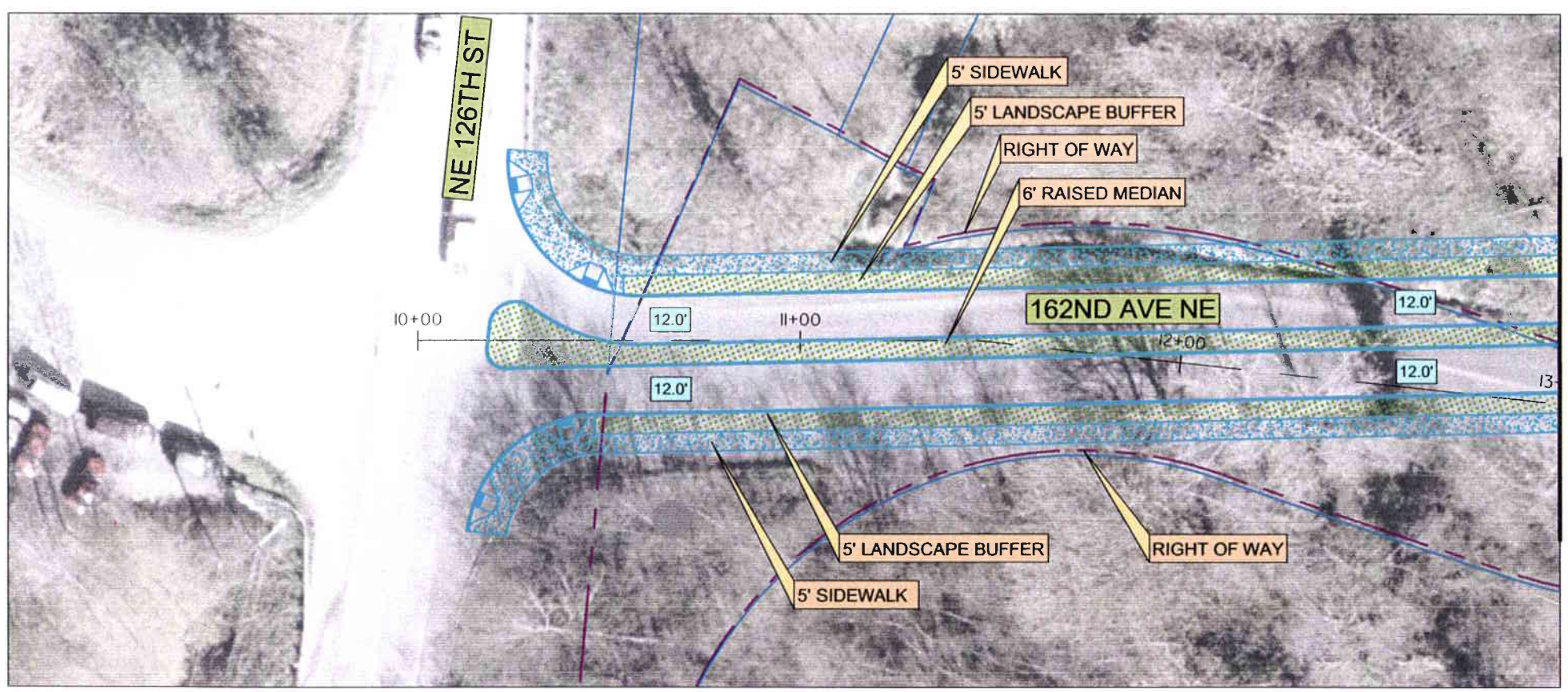

MATCHLINE STA. 13+00
SEE SHEET 23

ALTERNATIVE 2

LEGEND

- PROPOSED SIDEWALK
- PROPOSED BUFFER
- PROPOSED GRAVEL PATH
- PROPOSED CURB
- PROPOSED STRIPING
- EXISTING FEATURES
- EXISTING SANITARY SEWER
- EXISTING STORM DRAIN
- EXISTING WATERLINE
- EXISTING PARCEL BOUNDARY
- EXISTING RIGHT-OF-WAY
- SIDEWALK/UTILITY EASEMENT

0 10 20 40

FOR REVIEW ONLY
NOT FOR CONSTRUCTION

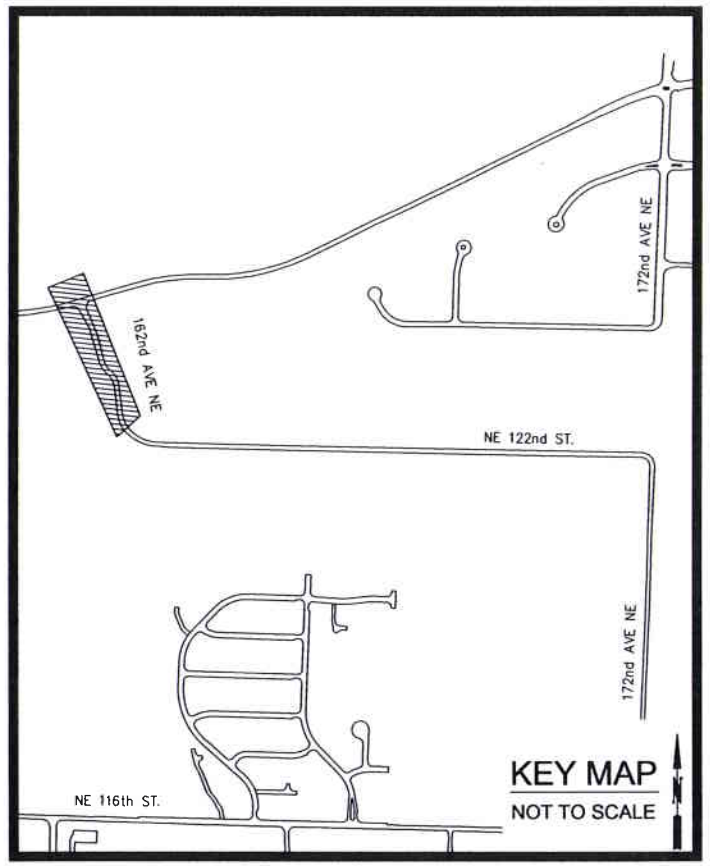

FOR DISCUSSION ONLY

DESIGN CONCEPT
172nd AVENUE NE CORRIDOR STUDY
CITY OF REDMOND

DAVID EVANS AND ASSOCIATES INC.
415 - 118th Avenue SE
Bellevue Washington 98005-3518
Phone: 425.519.6500

REVISIONS: APPD.

DATE: MAY, 2006
DESIGN: KAHA
DRAWN: GMW/OXA
CHECKED: WRG
REVISION NUMBER:

SCALE: 1" = 20'

PROJECT NUMBER:
RMDX0000-0042

DRAWING FILE:

SHEET NO.
22
OF 27

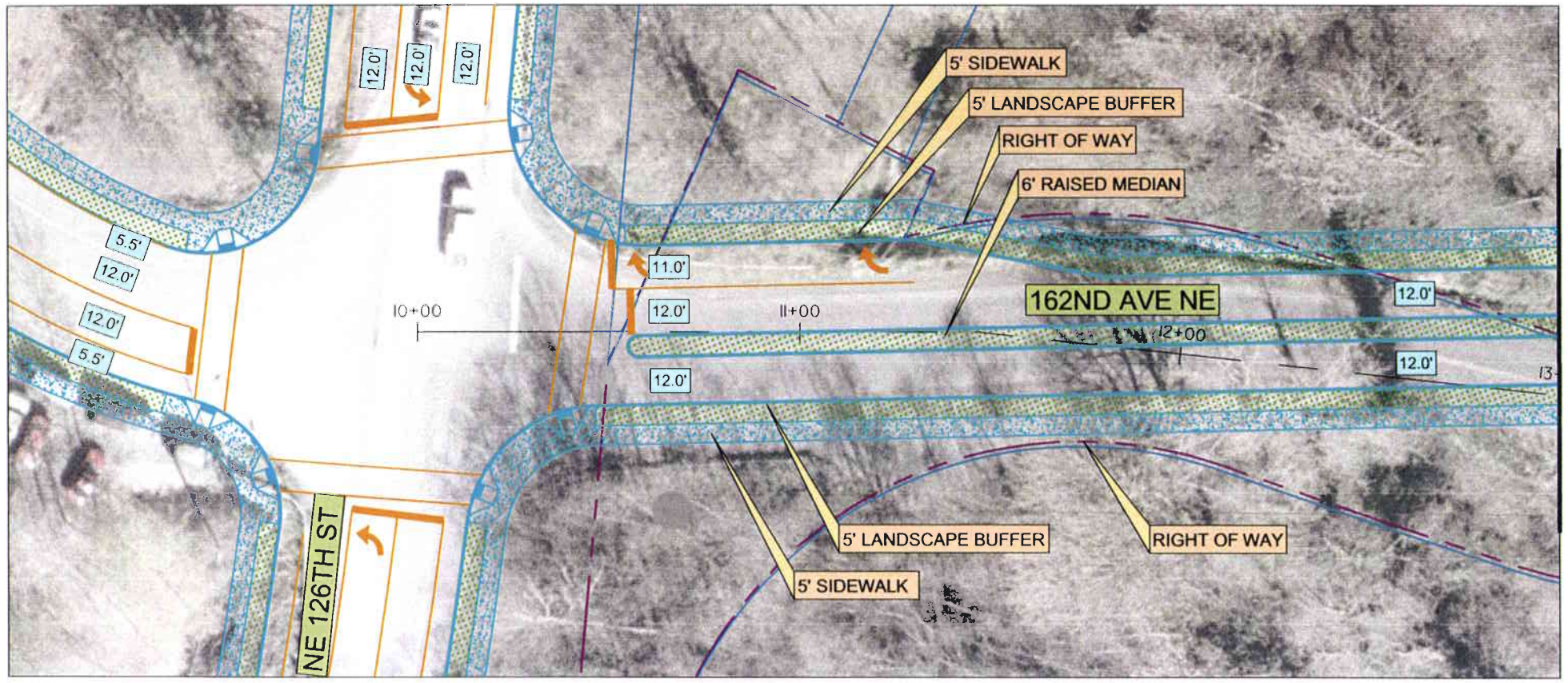

MATCHLINE STA. 13+00
SEE BELOW LEFT

ALTERNATIVE 3

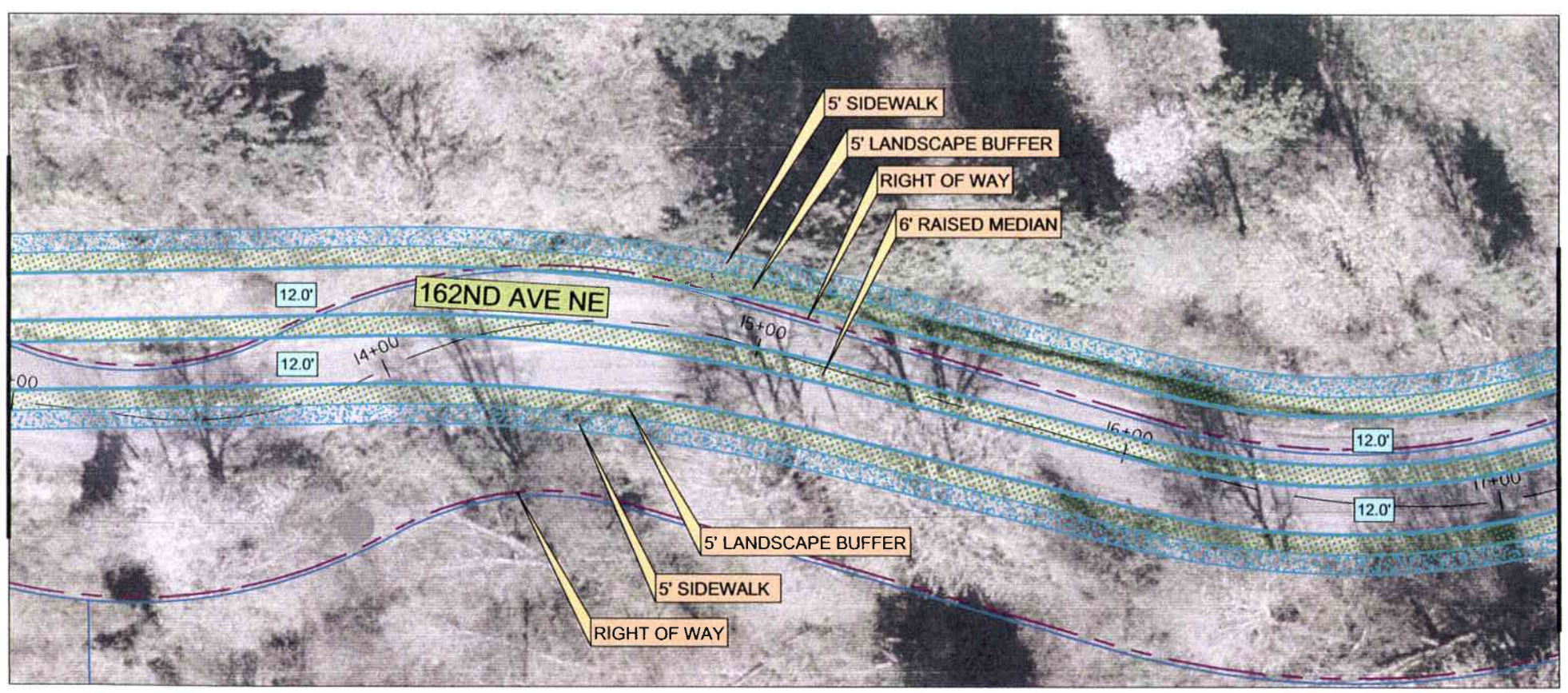

MATCHLINE STA. 13+00
SEE ABOVE RIGHT

MATCHLINE STA. 17+25
SEE SHEET 24

LEGEND

- PROPOSED SIDEWALK
- PROPOSED BUFFER
- PROPOSED GRAVEL PATH
- PROPOSED CURB
- PROPOSED STRIPING
- EXISTING FEATURES
- EXISTING SANITARY SEWER
- EXISTING STORM DRAIN
- EXISTING WATERLINE
- EXISTING PARCEL BOUNDARY
- EXISTING RIGHT-OF-WAY
- SIDEWALK/UTILITY EASEMENT

0 10 20 40

FOR REVIEW ONLY
NOT FOR CONSTRUCTION

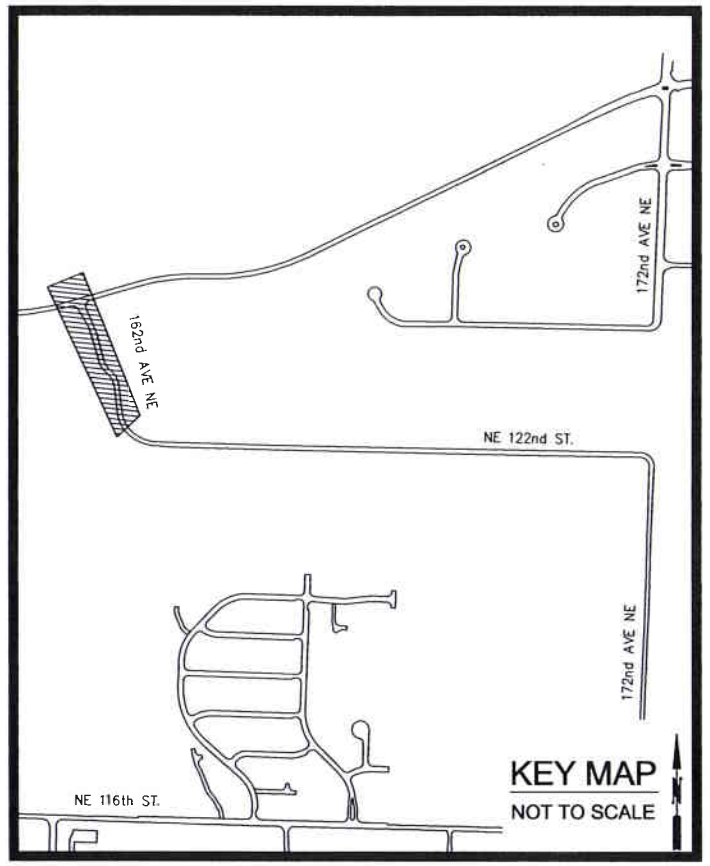

FOR DISCUSSION ONLY

DESIGN CONCEPT
172nd AVENUE NE CORRIDOR STUDY
CITY OF REDMOND

DAVID EVANS AND ASSOCIATES INC.
415 - 118th Avenue SE
Bellevue, Washington 98005-3518
Phone: 425.519.6500

REVISIONS: APPD.

DATE: MAY, 2006
DESIGN: KAHA
DRAWN: GMW/OXA
CHECKED: WRC
REVISION NUMBER:

SCALE: 1" = 20'

PROJECT NUMBER: RMDX0000-0042

DRAWING FILE:

SHEET NO. 23 OF 27

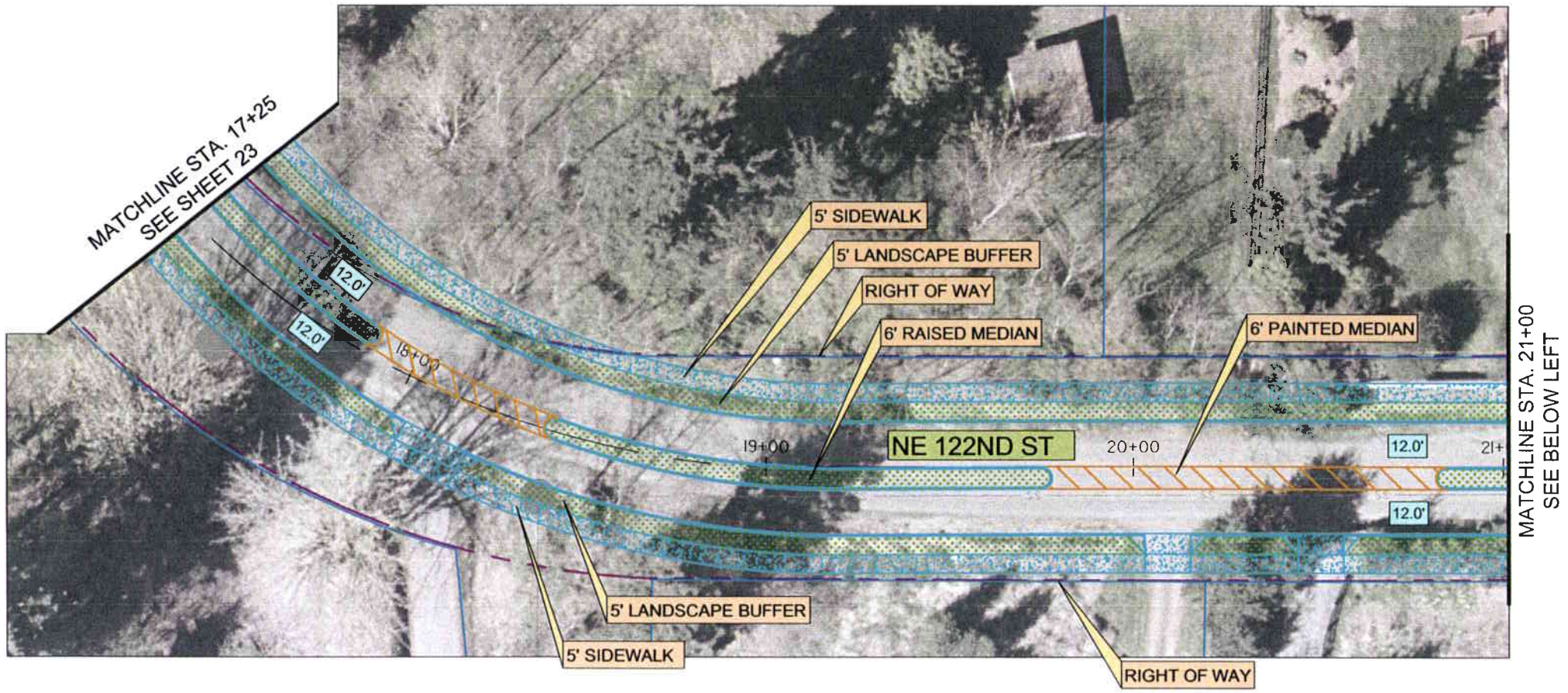

LEGEND

- PROPOSED SIDEWALK
- PROPOSED BUFFER
- PROPOSED GRAVEL PATH
- PROPOSED CURB
- PROPOSED STRIPING
- EXISTING FEATURES
- EXISTING SANITARY SEWER
- EXISTING STORM DRAIN
- EXISTING WATERLINE
- EXISTING PARCEL BOUNDARY
- EXISTING RIGHT-OF-WAY
- SIDEWALK/UTILITY EASEMENT

0 10 20 40

FOR REVIEW ONLY
NOT FOR CONSTRUCTION

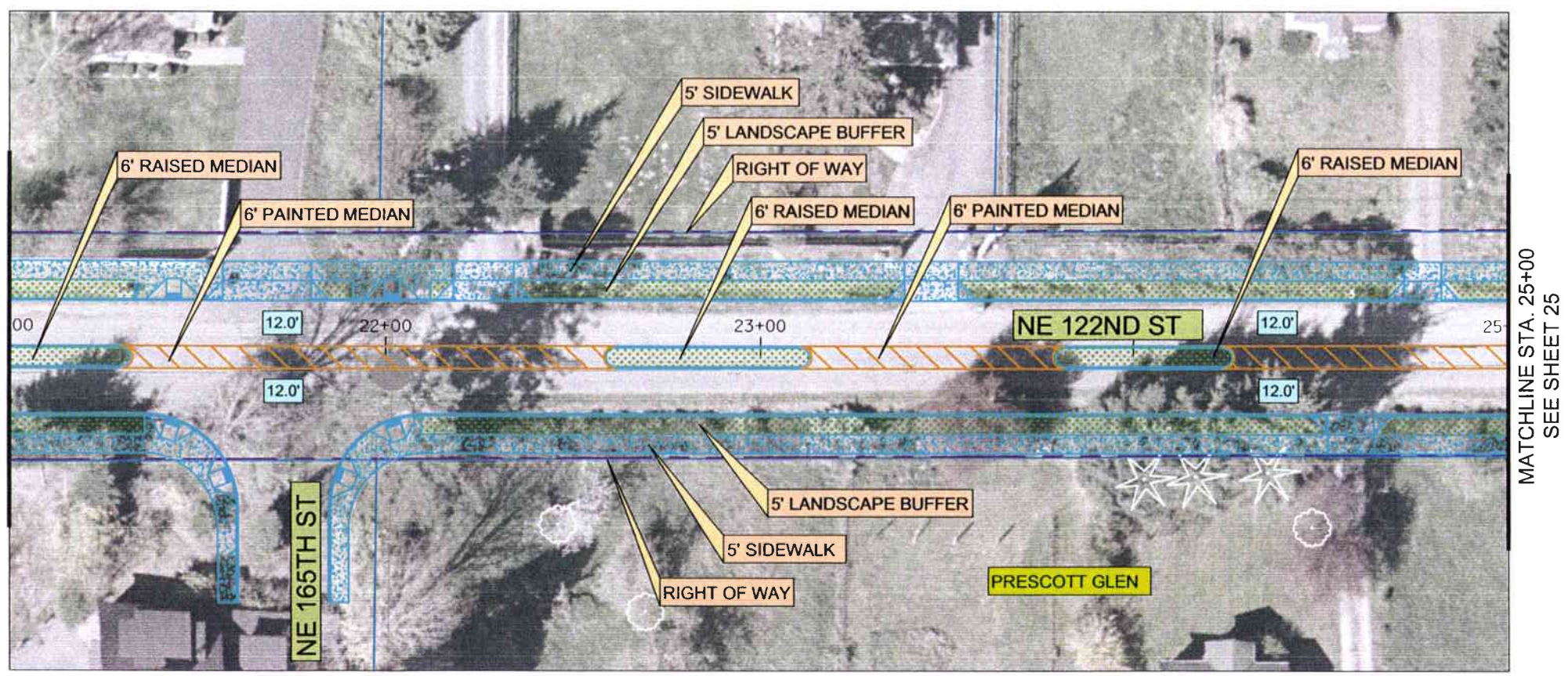

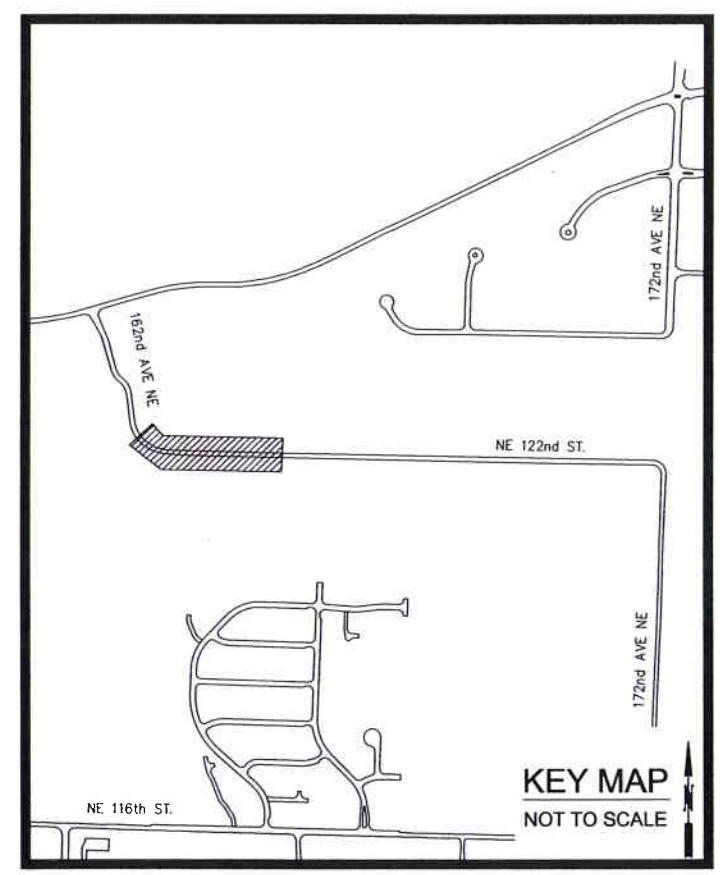

FOR DISCUSSION ONLY

DESIGN CONCEPT
172nd AVENUE NE
CORRIDOR STUDY
CITY OF REDMOND

DAVID EVANS AND ASSOCIATES INC.
415 - 118th Avenue SE
Bellevue Washington 98005-3518
Phone: 425.519.6500

REVISIONS:	APPD

DATE: MAY, 2006
DESIGN: KAHA
DRAWN: GMW/OXA
CHECKED: WRG
REVISION NUMBER:

SCALE: 1" = 20'

PROJECT NUMBER:
RMDX0000-0042

DRAWING FILE:

SHEET NO.
24
OF 27

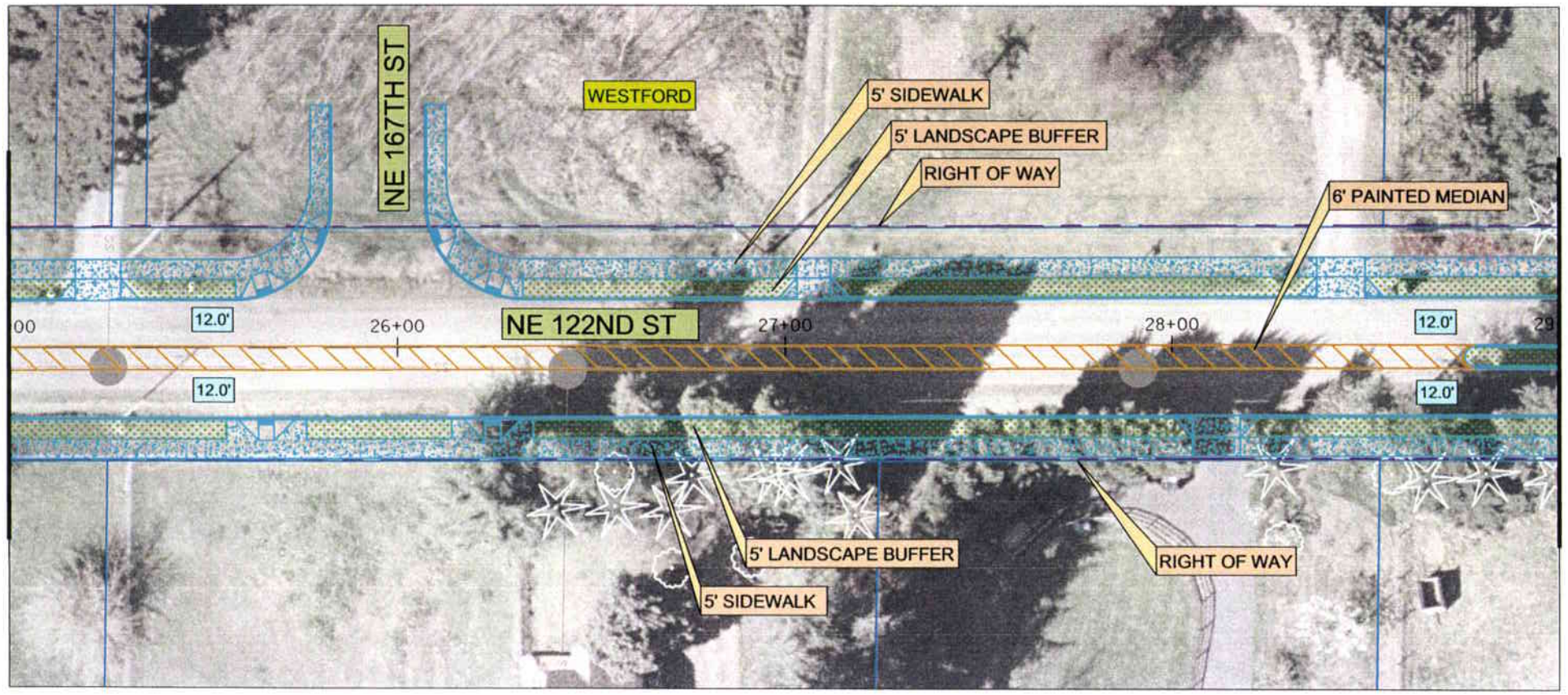

LEGEND

- PROPOSED SIDEWALK
- PROPOSED BUFFER
- PROPOSED GRAVEL PATH
- PROPOSED CURB
- PROPOSED STRIPING
- EXISTING FEATURES
- EXISTING SANITARY SEWER
- EXISTING STORM DRAIN
- EXISTING WATERLINE
- EXISTING PARCEL BOUNDARY
- EXISTING RIGHT-OF-WAY
- SIDEWALK/UTILITY EASEMENT

0 10 20 40

FOR REVIEW ONLY
NOT FOR CONSTRUCTION

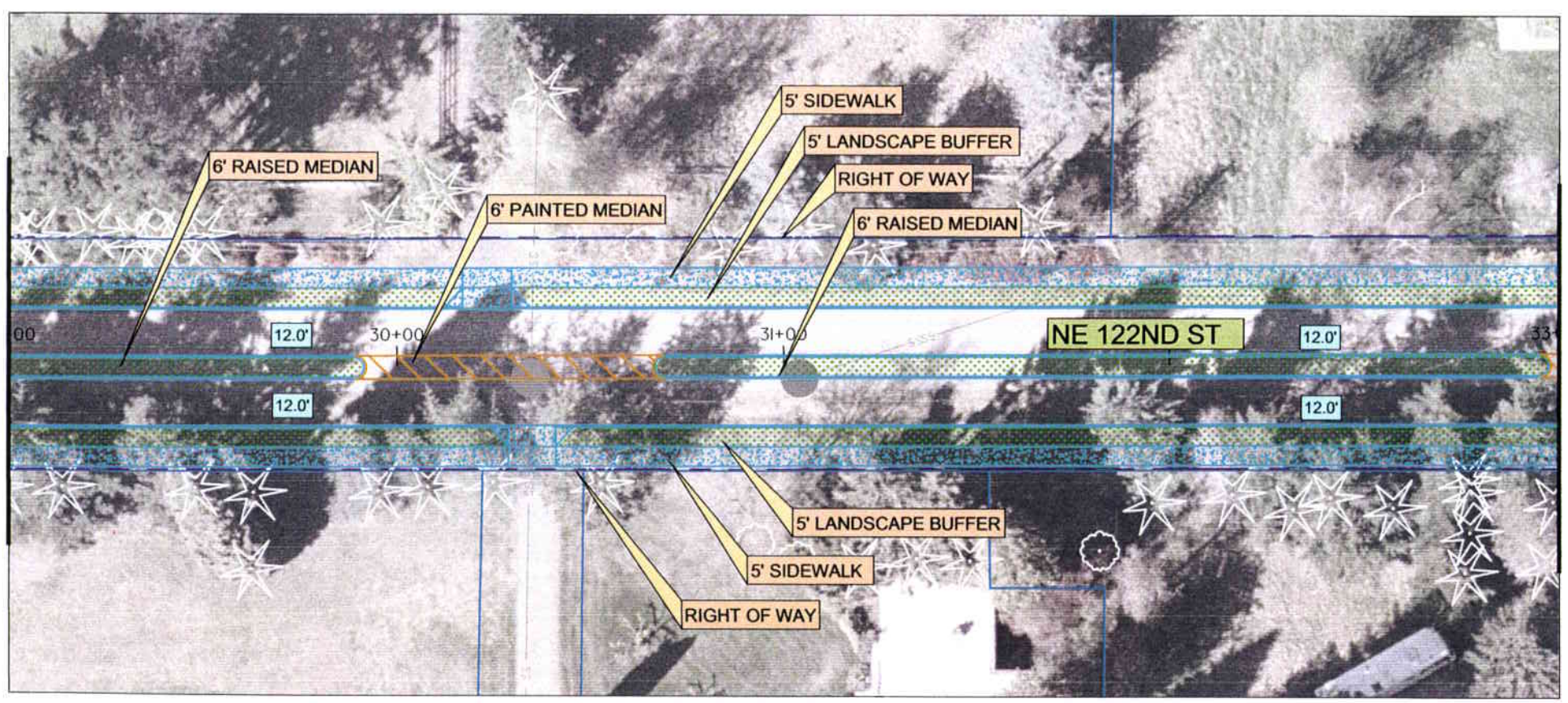

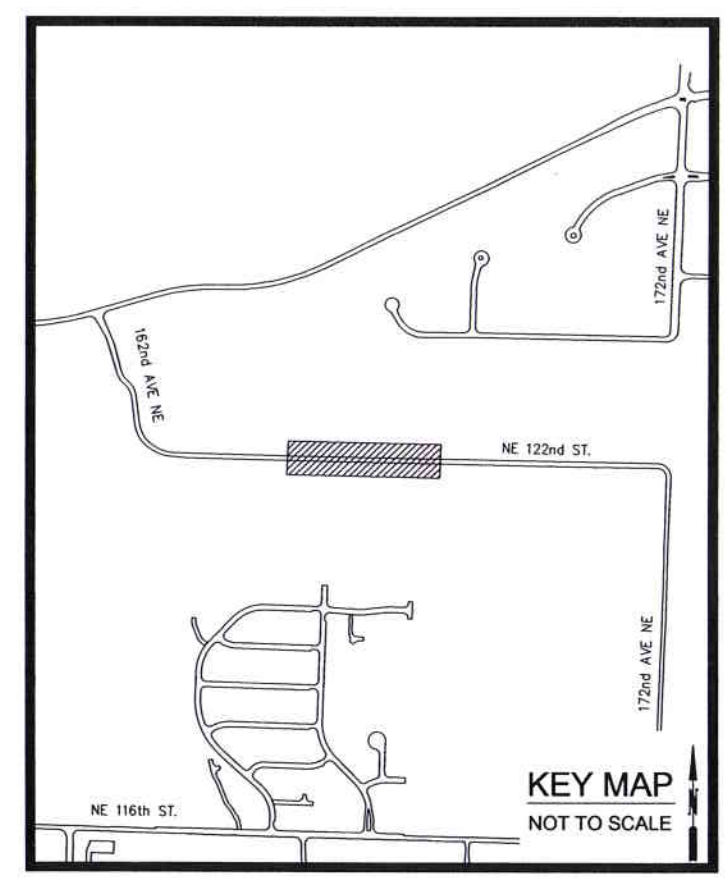

FOR DISCUSSION ONLY

DESIGN CONCEPT
172nd AVENUE NE
CORRIDOR STUDY
CITY OF REDMOND

DAVID EVANS AND ASSOCIATES INC.
415 - 118th Avenue SE
Bellevue Washington 98005-3518
Phone: 425.519.6500

REVISIONS: APPD

DATE: MAY, 2006
DESIGN: KAHA
DRAWN: GMW/OXA
CHECKED: WRG
REVISION NUMBER:

SCALE: 1" = 20'

PROJECT NUMBER:
RMDX0000-0042

DRAWING FILE:

SHEET NO.
25
OF 27

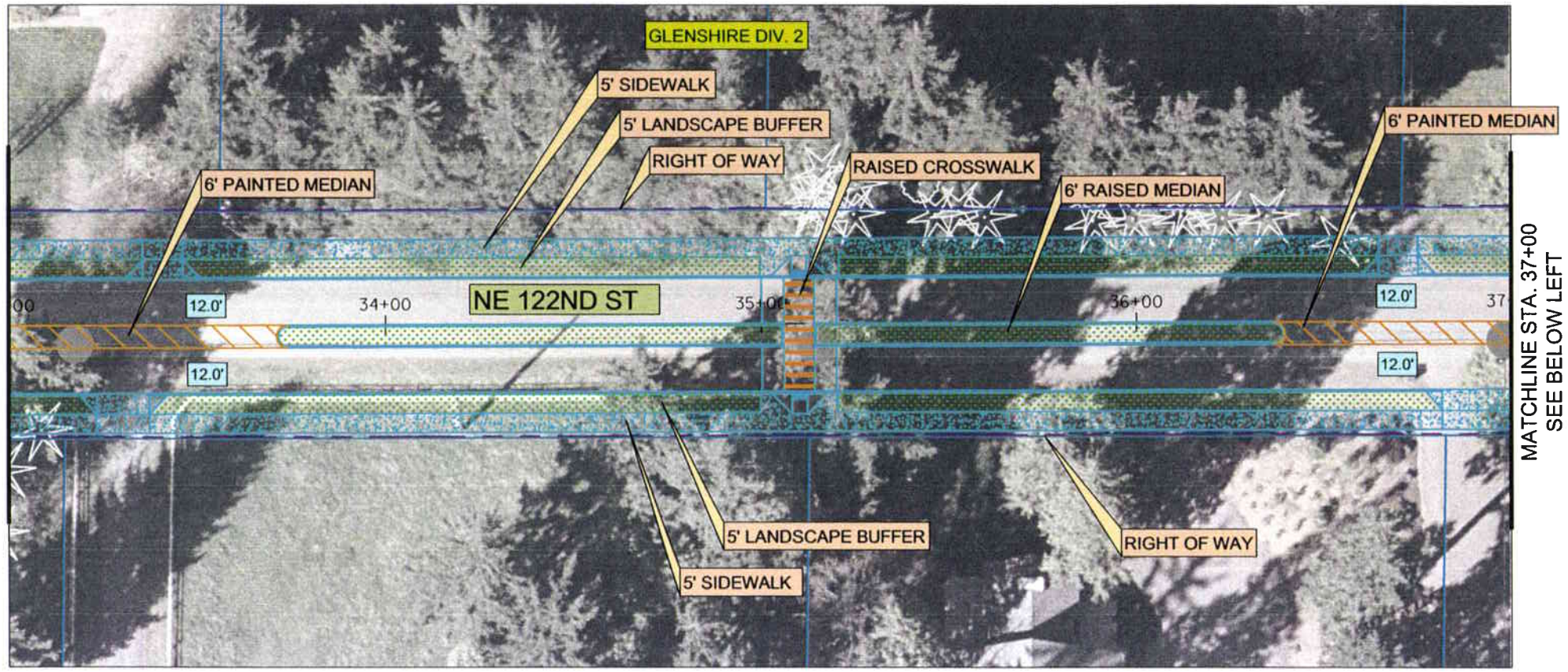

LEGEND

- PROPOSED SIDEWALK
- PROPOSED BUFFER
- PROPOSED GRAVEL PATH
- PROPOSED CURB
- PROPOSED STRIPING
- EXISTING FEATURES
- EXISTING SANITARY SEWER
- EXISTING STORM DRAIN
- EXISTING WATERLINE
- EXISTING PARCEL BOUNDARY
- EXISTING RIGHT-OF-WAY
- SIDEWALK/UTILITY EASEMENT

0 10 20 40

FOR REVIEW ONLY
NOT FOR CONSTRUCTION

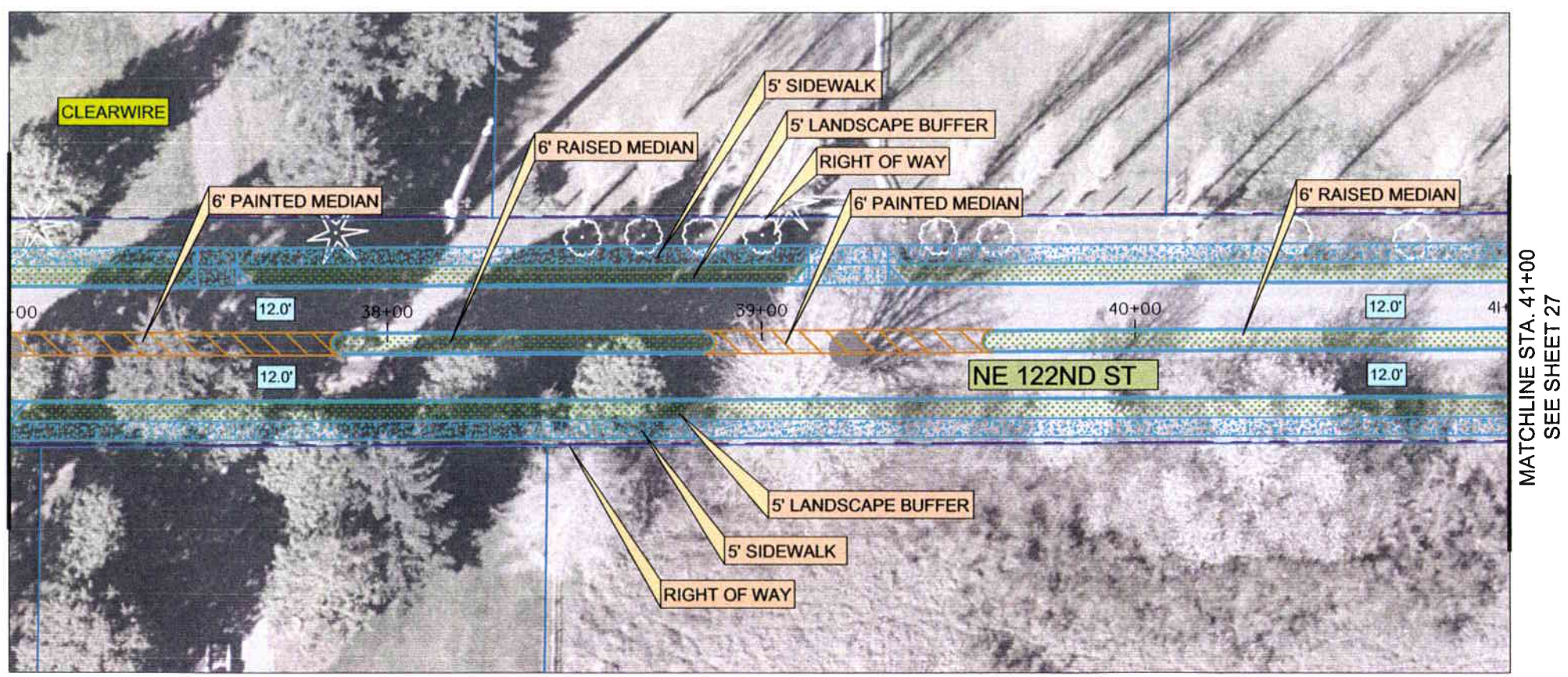

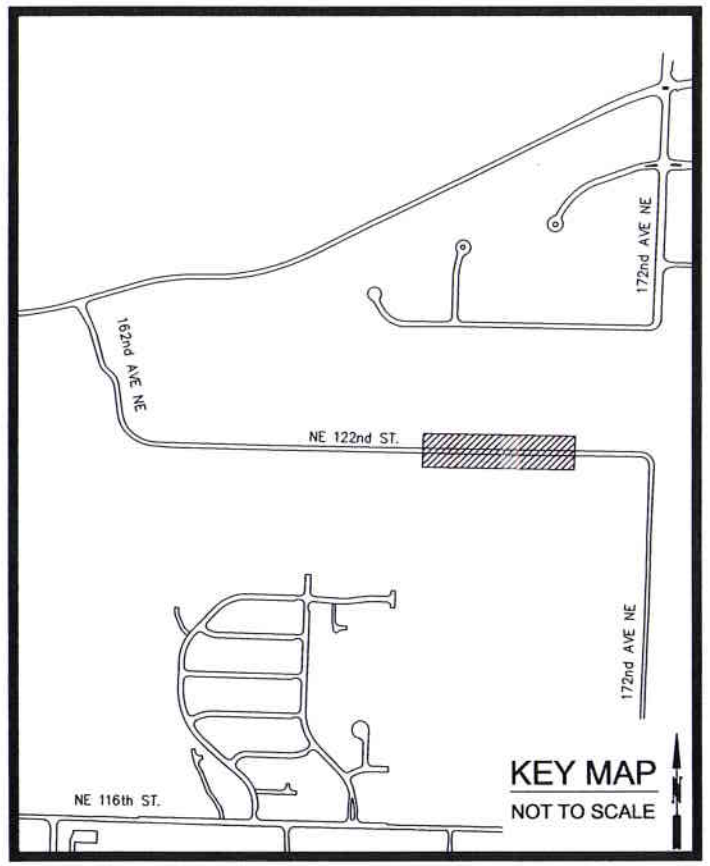

FOR DISCUSSION ONLY

DESIGN CONCEPT
172nd AVENUE NE
CORRIDOR STUDY
CITY OF REDMOND

DAVID EVANS AND ASSOCIATES INC.
415 - 118th Avenue SE
Bellevue Washington 98005-3518
Phone: 425.519.6500

REVISIONS:	APPD

DATE: MAY, 2006
DESIGN: KAHA
DRAWN: GMW/OXA
CHECKED: WRG
REVISION NUMBER:

SCALE: 1" = 20'

PROJECT NUMBER:
RMDX0000-0042

DRAWING FILE:

SHEET NO.
26
OF 27

MATCHLINE STA. 41+00
SEE SHEET 26

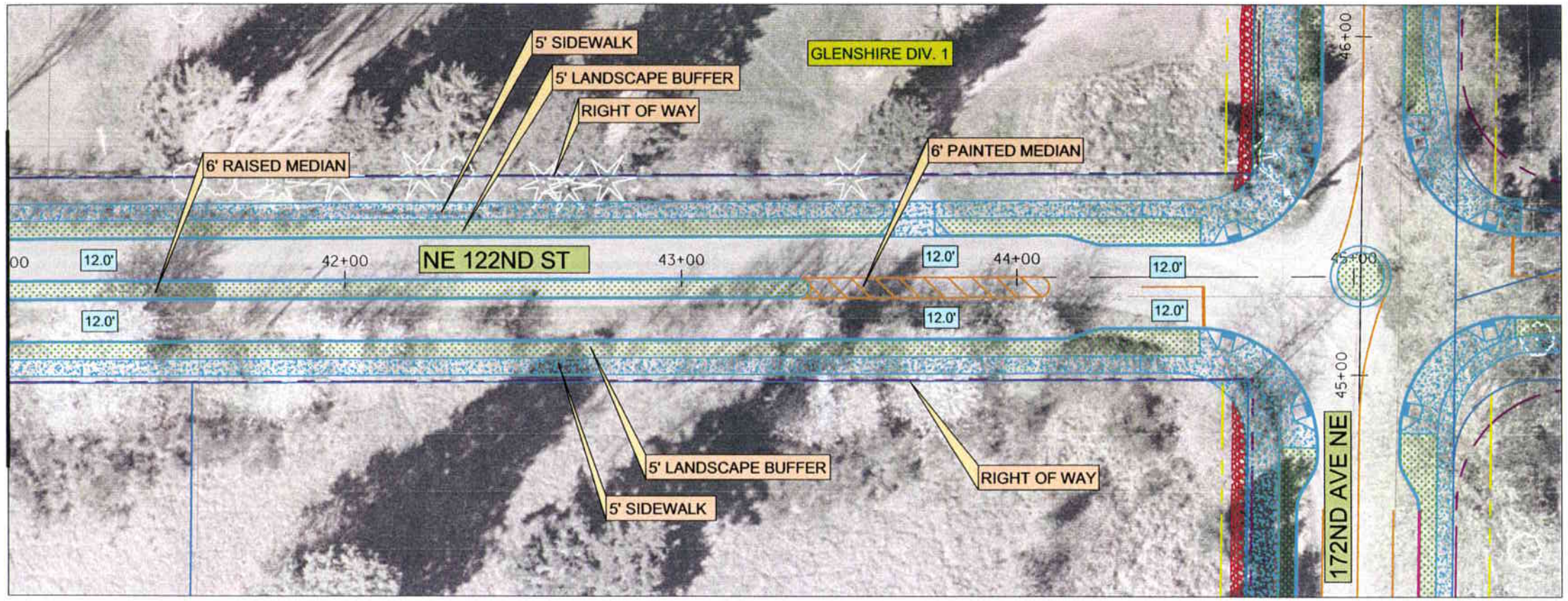

LEGEND

- PROPOSED SIDEWALK
- PROPOSED BUFFER
- PROPOSED GRAVEL PATH
- PROPOSED CURB
- PROPOSED STRIPING
- EXISTING FEATURES
- EXISTING SANITARY SEWER
- EXISTING STORM DRAIN
- EXISTING WATERLINE
- EXISTING PARCEL BOUNDARY
- EXISTING RIGHT-OF-WAY
- SIDEWALK/UTILITY EASEMENT

0 10 20 40

FOR REVIEW ONLY
NOT FOR CONSTRUCTION

DESIGN CONCEPT
172nd AVENUE NE CORRIDOR STUDY
CITY OF REDMOND

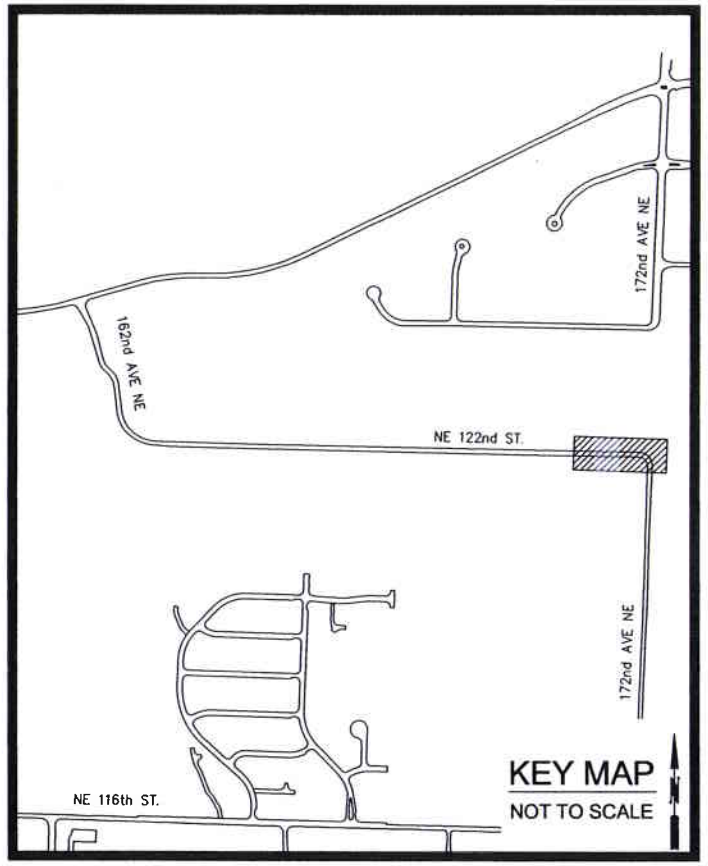

DAVID EVANS AND ASSOCIATES INC.
415 - 118th Avenue SE
Bellevue Washington 98005-3518
Phone: 425.519.6500

REVISIONS: APPD

DATE: MAY, 2006
DESIGN: KAHA
DRAWN: GMW/OXA
CHECKED: WRG
REVISION NUMBER:

SCALE: 1" = 20'

PROJECT NUMBER:
RMDX0000-0042

DRAWING FILE:

SHEET NO.
27
OF 27

FOR DISCUSSION ONLY